

Notes

Drawings for educational purposes only - prepared as part of the BA(Interior Design) degree programme at the University of Johannesburg.

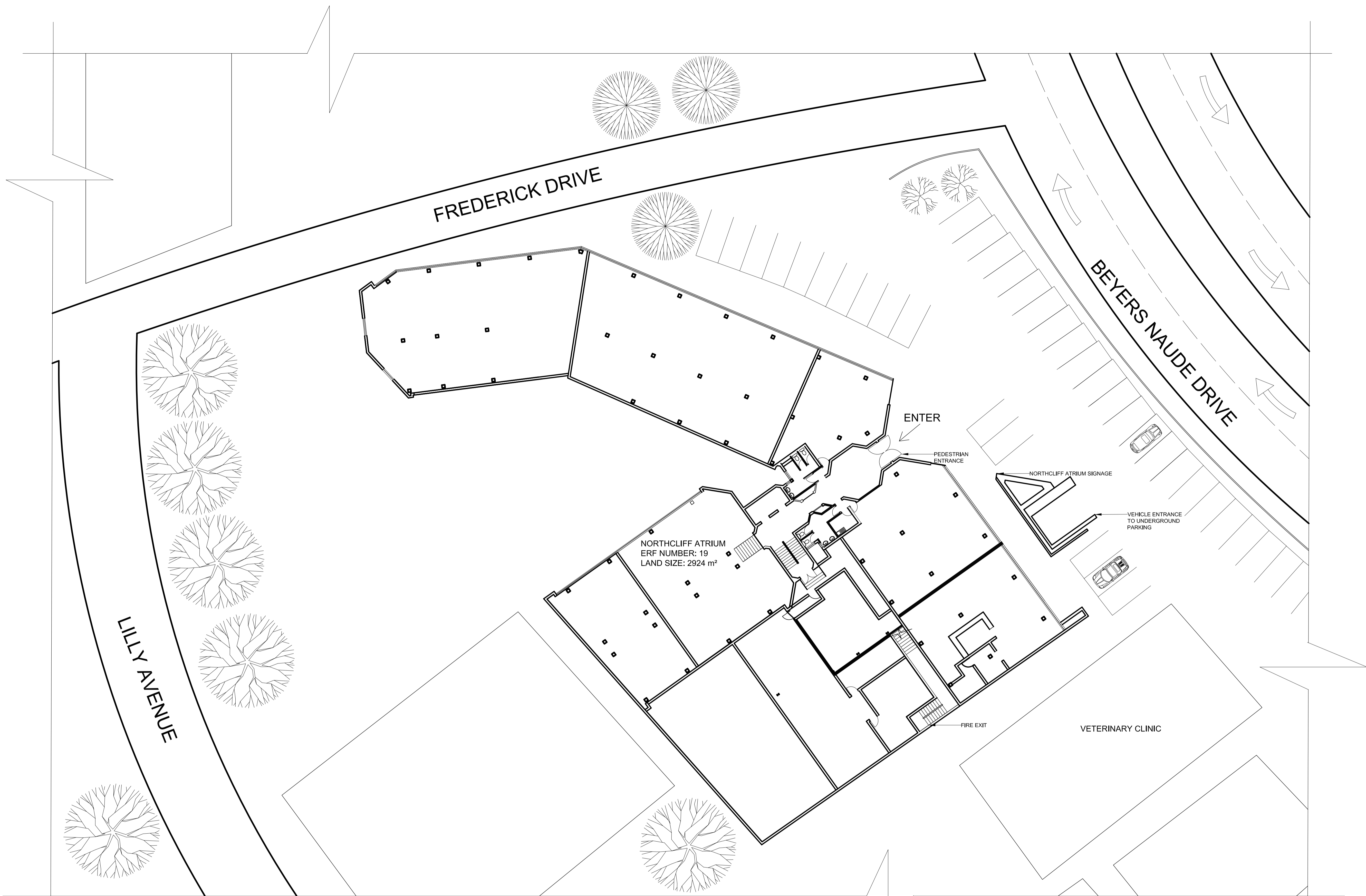

**SITE PLAN**  
SCALE: 1: 200

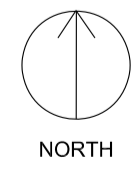

NORTH

Rev #	Description	Date
A	Original	15/8/24
B	Additional information added	22/10/24

Student logo



Student name  
Aaliya Rajah

Subject  
BACT6Y4

Project title

Splashed aquatic store

Sheet title  
Northcliff Atrium Site plan

Date submitted	Page number	Total pages
24 October 2024	1	14

Scale	Drawing number	Page size
<b>1:200</b>	<b>102 A</b>	<b>A1</b>

Assessed by

Result

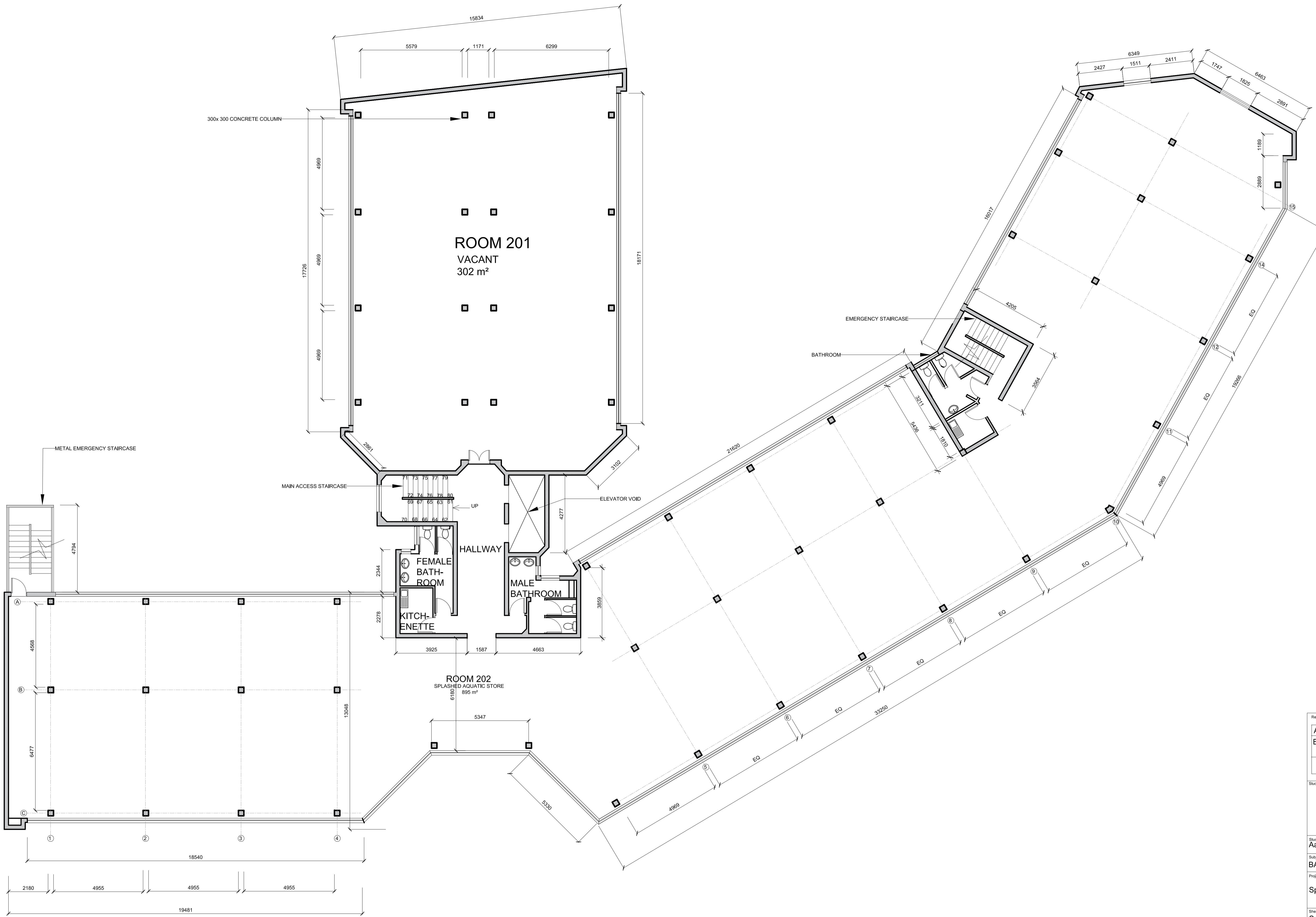

**SECOND FLOOR AS-BUILT PLAN**

SCALE: 1: 100



**Notes**

Drawings for educational purposes only - prepared as part of the BA(Interior Design) degree programme at the University of Johannesburg.

All work to comply with the National Building Regulations, SANS 10400. Quality of materials and workmanship to comply with the relevant codes and specifications of SABS and NBR.

All work to be made good.

All workmanship to be approved by the designer prior to installation.

Do not scale measurements of the drawing, use given dimensions only.

Use only first grade materials as specified.

All external walls and windows to be left untouched.

No person shall leave the building in a harmful state to the public or any adjacent property during or after its renovations.

As per SANS part M the service door must be equal to or less than the landing it opens onto.

All services (water, electricity, drainage, ventilation) and structural integrity of the large display fish tanks and their subsequent service rooms to be to engineers spec.

All glass including mirrors to be laminated safety glass

All windows existing

Rev #	Description	Date
A	Original	15/8/24
B	Changed scale and added grid lines	22/10/24



Student name:  
**Aaliya Rajah**

Subject:  
**BACT6Y4**

Project title:  
**Splashed aquatic store**

Sheet title: <b>Second floor as built plan</b>		
Date submitted: <b>24 October 2024</b>	Page number: <b>2</b>	Total pages: <b>14</b>
Scale: <b>1:100</b>	Drawing number: <b>102 B</b>	Page size: <b>A1</b>
Assessed by:	Result:	

Notes

Drawings for educational purposes only - prepared as part of the BA(Interior Design) degree programme at the University of Johannesburg.

All work to comply with the National Building Regulations, SANS 10400. Quality of materials and workmanship to comply with the relevant codes and specifications of SABS and NBR.

All work to be made good.

All workmanship to be approved by the designer prior to installation.

Do not scale measurements of the drawing, use given dimensions only.

Use only first grade materials as specified.

All external walls and windows to be left untouched.

No person shall leave the building in a harmful state to the public or any adjacent property during or after its renovations.

As per SANS part M the service door must be equal to or less than the landing it opens onto.

All services (water, electricity, drainage, ventilation) and structural integrity of the large display fish tanks and their subsequent service rooms to be to engineers spec.

All glass including mirrors to be laminated safety glass

DOOR LEGEND	
SYMBOL	DESCRIPTION
D01	<b>AUTOMATIC 3000mm POCKET SLIDING DOORS:</b> Gliden door automatic sliding door @ 4010mm x 3000mm with burglar resistant profile system. Hinge-type aluminium drive unit, with mechanical hold-open system and drop prevention.
D02	<b>CUSTOM 2500mm DOOR:</b> Custom Alder wood 2500mm x 1200mm single leaf door varnished with carvings. Gelmar 100mm butt hinges in stainless steel.
D03	<b>OFFICE 2032mm DOOR:</b> Van Acht MDF 2032x 930 single leaf door with carvings. Gelmar 100mm butt hinges in stainless steel.
D04	<b>EXISTING DOOR</b>

PARTITION LEGEND	
SYMBOL	DESCRIPTION
- - -	<b>DEMOLISHED WORK</b>
[Pattern]	<b>EXISTING BRICK WALL:</b> 230 existing brickwall.
[Pattern]	<b>NEW 230mm BRICK WALL:</b> 230 new brickwall.
[Pattern]	<b>STANDARD 90mm DRYWALL:</b> 90mm drywall. Half hour fire rated drywall partition. Consists of: 63.5mm top and bottom track with 63.5mm galvanised DONN Ultra-steel studs @ 600mm centres. Studs clad on both sides with 1 layer 12.5mm taper edge gypsum board fixed with 25mm drywall screws spaced at 220mm centres.
[Pattern]	<b>ACOUSTIC 130mm DRYWALL:</b> 130mm soundproof drywall. Consists of: 102mm track system with 3mm flexible noise barrier (26 STC), 100mm acoustic insulation and 12mm acoustic board.
[Pattern]	<b>ACOUSTIC 12.7mm GLASS WALL:</b> 12.7mm soundproof glass (44 STC). Glass panel is 3500mm x 1000mm with 2.5mm x 10.16mm Aluminium track.
[Symbol]	<b>EXISTING CONCRETE COLUMNS:</b> 300x 300 mm existing concrete column

SANITARY LEGEND	
SYMBOL	DESCRIPTION
[Line]	<b>WATER SUPPLY</b>
[Line]	<b>WASTE WATER PIPES</b>
[Line]	<b>SOIL PLUMBING</b>
[Symbol]	<b>WATERCLOSET:</b> Existing water closet
[Symbol]	<b>WASH HAND BASIN:</b> Existing wash hand basin
[Symbol]	<b>WC</b> NEW WATER CLOSET VAAL INGENUE TOILET. WHITE. CINPAFSU-2C00374.
[Symbol]	<b>WHB</b> NEW WASH HAND BASIN Dado free standing basin. Polished white dadoquarts. To be placed on countertop
[Symbol]	<b>SINK</b> Franke inset single bowl with tidy. Aluminium. To be built into countertop
[Symbol]	<b>MIXER</b> Kohler stance wall tap. Chrome.
[Symbol]	<b>HAND DRYER</b> Volkem energy saving hand dryer. Matte black steel. Air Speed 70m/s. Power: 550W/1400W
[Symbol]	<b>TOILET ROLL HOLDER @1000 AFFL</b> Volkem 2 ROLL TOILET ROLL HOLDER. 160x 160x 300 mm. Matte black steel.

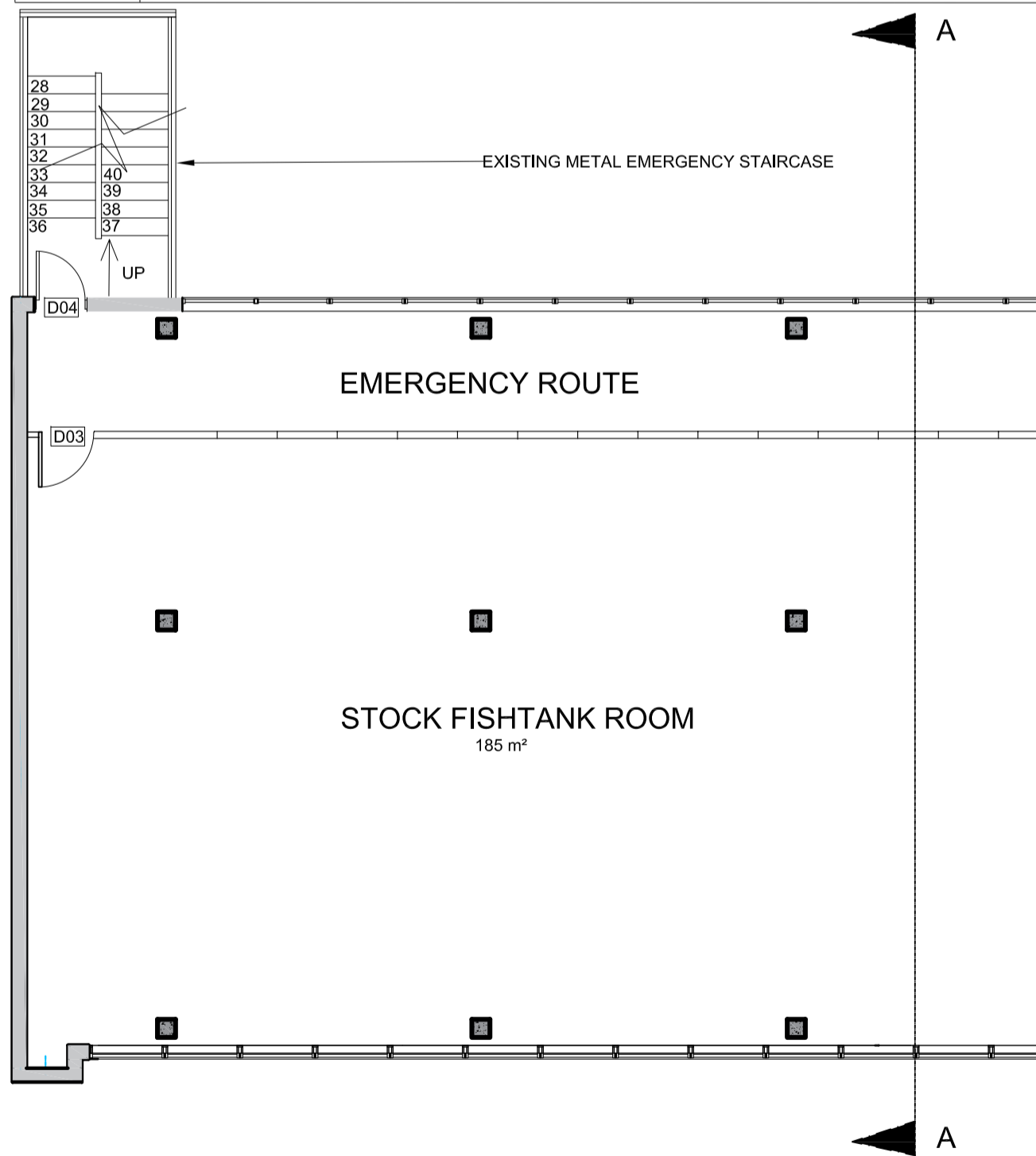

# ALTERATIONS AND CONSTRUCTION SECOND FLOOR PLAN

SCALE: 1: 100



NORTH

Rev #	Description	Date
A	Original	15/8/24
B	Adjusted dimensioning and annotation style, removed section from this page	22/10/24



Student name:  
**Aaliya Rajah**

Subject:  
**BACT6Y4**

Project title:  
**Splashed aquatic store**

Sheet title		
<b>Alterations plan</b>		
Date submitted	Page number	Total pages
<b>24 October 2024</b>	<b>3</b>	<b>14</b>
Scale	Drawing number	Page size
<b>1:100</b>	<b>102 C A1</b>	
Assessed by	Result	

Drawings for educational purposes only - prepared as part of the BA(Interior Design) degree programme at the University of Johannesburg.

All work to comply with the National Building Regulations, SANS 10400. Quality of materials and workmanship to comply with the relevant codes and specifications of SABS and NBR.

All work to be made good.

All workmanship to be approved by the designer prior to installation.

Do not scale measurements of the drawing, use given dimensions only.

Use only first grade materials as specified.

All external walls and windows to be left untouched.

No person shall leave the building in a harmful state to the public or any adjacent property during or after its renovations.

As per SANS part M the service door must be equal to or less than the landing it opens onto.

All services (water, electricity, drainage, ventilation) and structural integrity of the large display fish tanks and their subsequent service rooms to be to engineers spec.

All glass including mirrors to be laminated safety glass

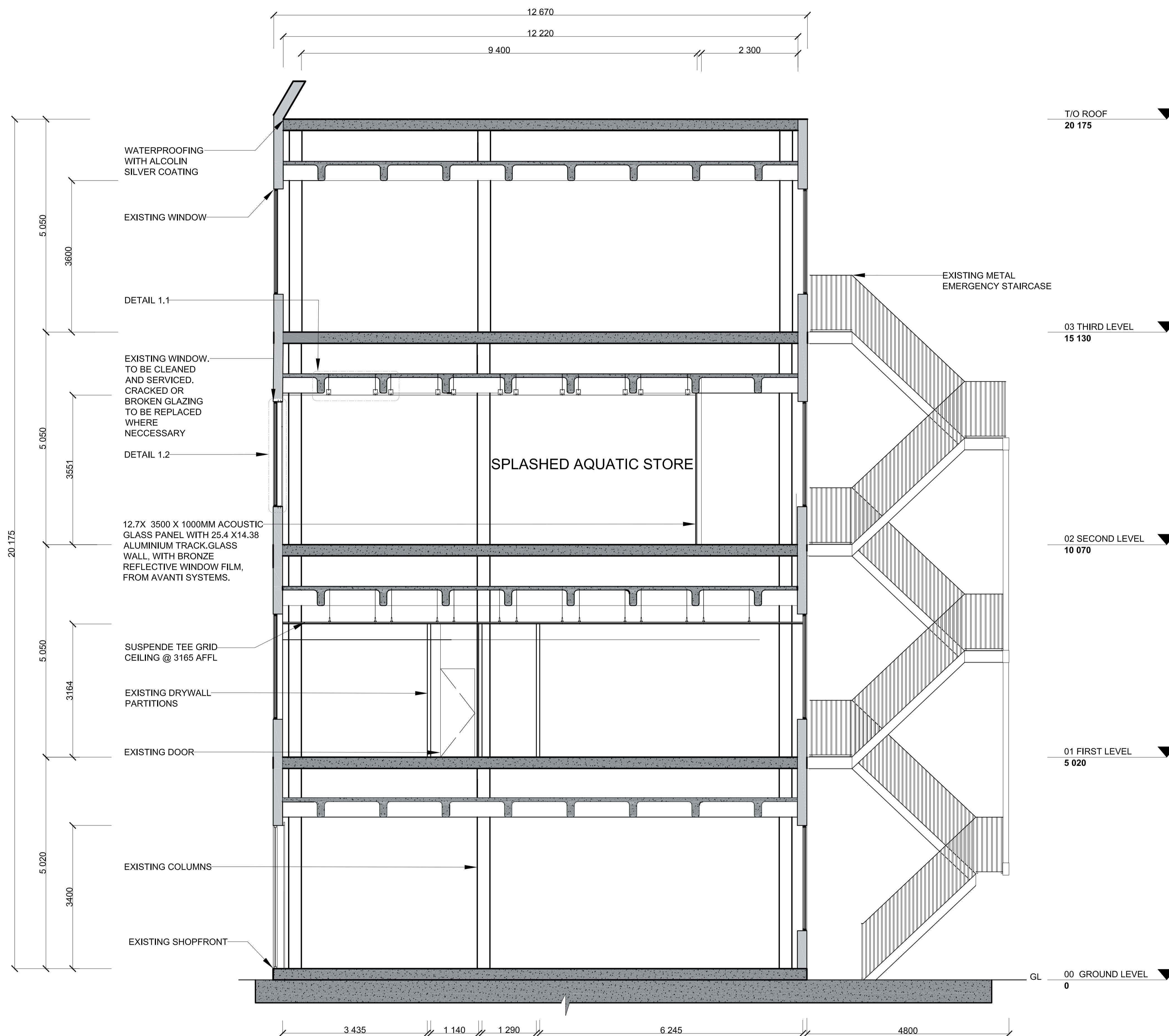

**SECTION AA**  
SCALE: 1: 50

T/O ROOF  
20 175

03 THIRD LEVEL  
15 130

02 SECOND LEVEL  
10 070

01 FIRST LEVEL  
5 020

GL 00 GROUND LEVEL  
0

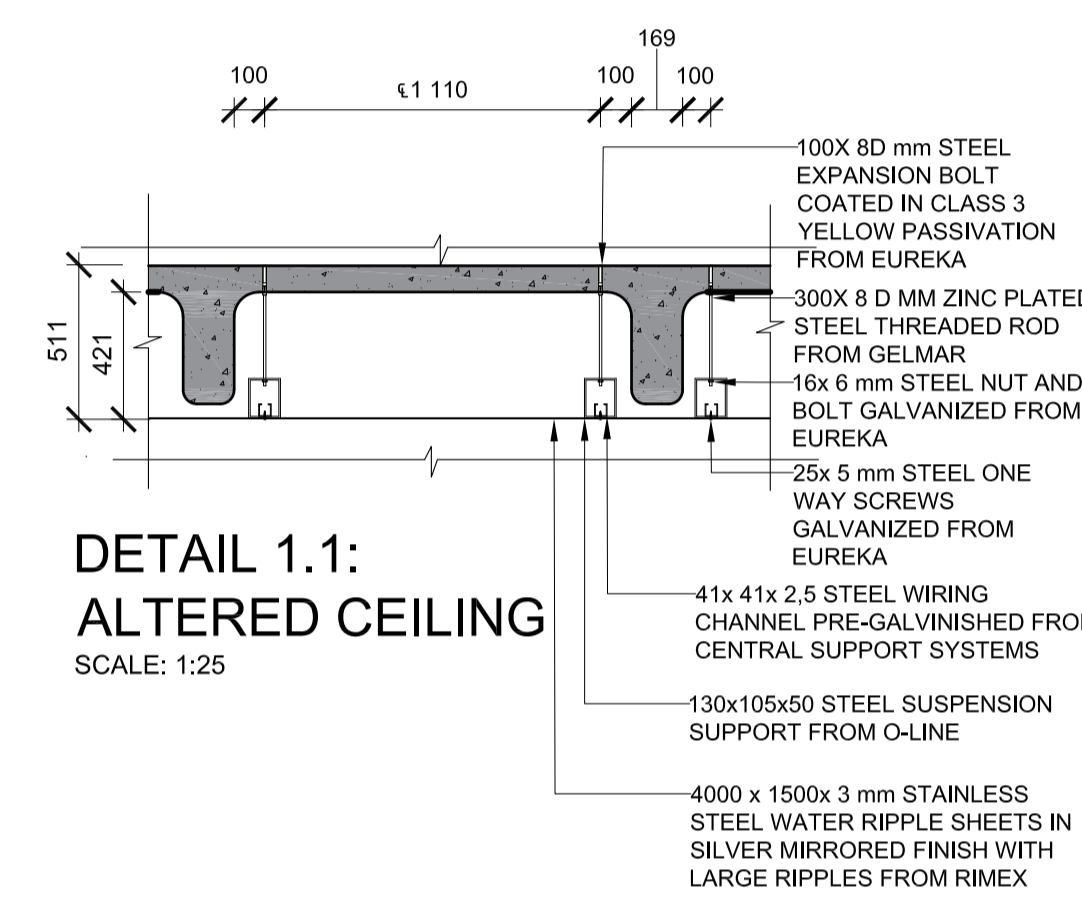

**DETAIL 1.1:**  
**ALTERED CEILING**  
SCALE: 1:25

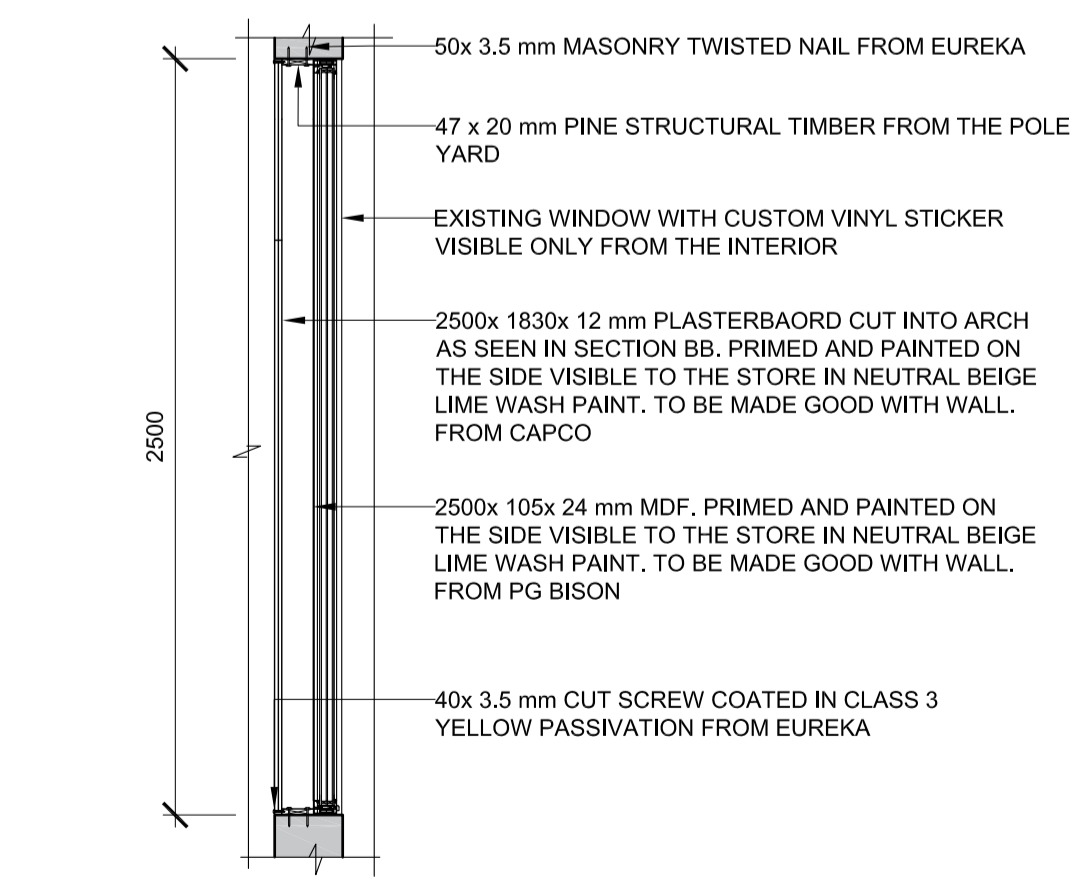

**DETAIL 1.2:**  
**ALTERED WINDOW CLADDING**  
SCALE: 1:25

Rev #	Description	Date
A	Original	15/8/24
B	Changed the section to include entire building, added details.	22/10/24



Student name:  
**Aaliya Rajah**

Subject:  
**BACT6Y4**

Project title:  
**Splashed aquatic store: Northcliff Atrium**

Sheet title:  
**Section AA and accompanying details**

Date submitted: <b>24 October 2024</b>	Page number: <b>4</b>	Total pages: <b>14</b>
---	--------------------------	---------------------------

Scale:  
**As seen**

Assessed by:  
**202 A A1**

Result:

FITTED FURNITURE LEGEND	
SYMBOL	DESCRIPTION
FF01	STOCK SHELVING AND HANGING SYSTEM 5000x 1600x 610 mm MDF AND POWDERCOATED FRAME FROM SMART SHELF SHELVING UNIT WITH MATTE BOARD IN NATURAL TOUCH FROM PG BISON
FF02	STOCK SHELVING SYSTEM 5000x 1600x 610 mm MDF AND POWDERCOATED FRAME FROM SMART SHELF SHELVING UNIT WITH MATTE BOARD IN NATURAL TOUCH FROM PG BISON
FF03	STOCK SHELVING SYSTEM 2050 x 2000x 500 MDF AND POWDERCOATED FRAME FROM SMART SHELF SHELVING UNIT WITH MATTE BOARD IN NATURAL TOUCH FROM PG BISON
FF04	OFFICE DESK AND SHELVING SYSTEM 3170x 2000x 420mm, MDF with birch laminate in matte and powdercoated metal frame modular wall-mounted shelving unit.
FF05	ELECTRIC HEIGHT ADJUSTABLE WORKBENCH WITH TOOL PANEL 1600x 900x 680mm, steel with high pressure laminate in light grey, 200 kg weight capacity, from Verve
FF06	WORKBENCH WITH TOOL PANEL 2000x 1220 x 550 mm, anodized black steel, from Verve
FF07	KITCHENETTE COUNTER 5400x 900 x 650 mm, Silestone ethereal glow in polished (white with grey and gold marbled veins), with cupboard doors in folstone grey MDF in glossy from PG bison
FF08	LUNCH COUNTER 4820x 1500 x 890 mm, Silestone ethereal glow in polished (white with grey and gold marbled veins)
CUSTOM FURNITURE LEGEND	
SYMBOL	DESCRIPTION
CF 01	STOCK FISH TANK SHELVING SYSTEM 2000x 1300x 600 mm, Stainless steel stock fish tank shelving system with compartment for services in matte black powder coating, bolted to floor.
CF 02	STOCK FISH TANK SHELVING SYSTEM 2000x 600x 600 mm, Stainless steel stock fish tank shelving system with compartment for services in matte black powder coating, bolted to floor.
CF03	RECEPTION AND PAY POINT COUNTER 5500x 3500x 900 mm, MFC reception and paypoint counter plastered and tiled with clear acrylic top, anchored to floor.
CF04	STOCK PLANT SHELVING SYSTEM WITH CUSTOM FISH TANK 2480x 1500x 850mm, 24mm MDF plant stock shelving unit and custom fish tank with compartment for services in matte black laminate, bolted to floor.
CF05	LARGE SHELVING SYSTEM WITH LED INLAY 4900x 2000x 1000mm, 24mm MDF large shelving unit with LED inlays in glossy brown laminate, bolted to wall.
CF06	CUSTOM DISPLAY WITH LED SCREEN 1600x 1220x 100mm, 24mm MDF display unit with LED screen inlayed in matte beige laminate, bolted to floor and shelving unit behind it.
LOOSE FURNITURE LEGEND	
SYMBOL	DESCRIPTION
LF01	DISPLAY PLINTH 1200x 500x 500 mm, wood laminate plinth with compartment for services in matte black, From LIM
LF02	DISPLAY PLINTH 1000x 500x 500 mm, wood laminate plinth with compartment for services in matte black, From LIM
LF03	LARGE STORAGE CABINET 2000x 1000x 310 mm, wood laminate with locable doors in matte beige, From AJ products
LF04	SMALL STORAGE CABINET 868x 800x 400 mm, wood laminate with locable doors in matte white, From AJ Products
LF05	VISITORS CHAIR 790x 630x 620 mm, steel cantilever chair in matte black powdercoat and burnt orange polyester, From Viccarbe
LF06	OFFICE CHAIR 610x 515x 480 mm, mesh back and fabric seat with adjust height and recline in black powdercoat and black polyester, From ergotherapy
LF07	HEAVY DUTY MOBILE WORK STATION 1220x 1011x 500 mm, Steel, PVC mat and PU casters in glossy green powdercoat. With locable drawers from TopTul
LF08	RACKING UNIT 2130x 910x 380 mm, Galvanised stainless steel racking system with adjustable shelve height, From Palian
LF08	RACKING UNIT 2130x 910x 380 mm, Galvanised stainless steel racking system with adjustable shelve height, From Palian
LF09	BARCHAIR 1130mmx 520mm x 475 mm - 810mm , Steel chrome leg with a PU leather and walnut laminate seat, From Cielo
LF10	LOCKABLE PERSONAL STORAGE (LOCKERS) 1836x 800 x 420 , Birch laminate, From AJ products
LF11	STORAGE CUPBOARDS 2100 x 900 x 520 mm , white, double faced melamine chipboard, From DIYcupboards

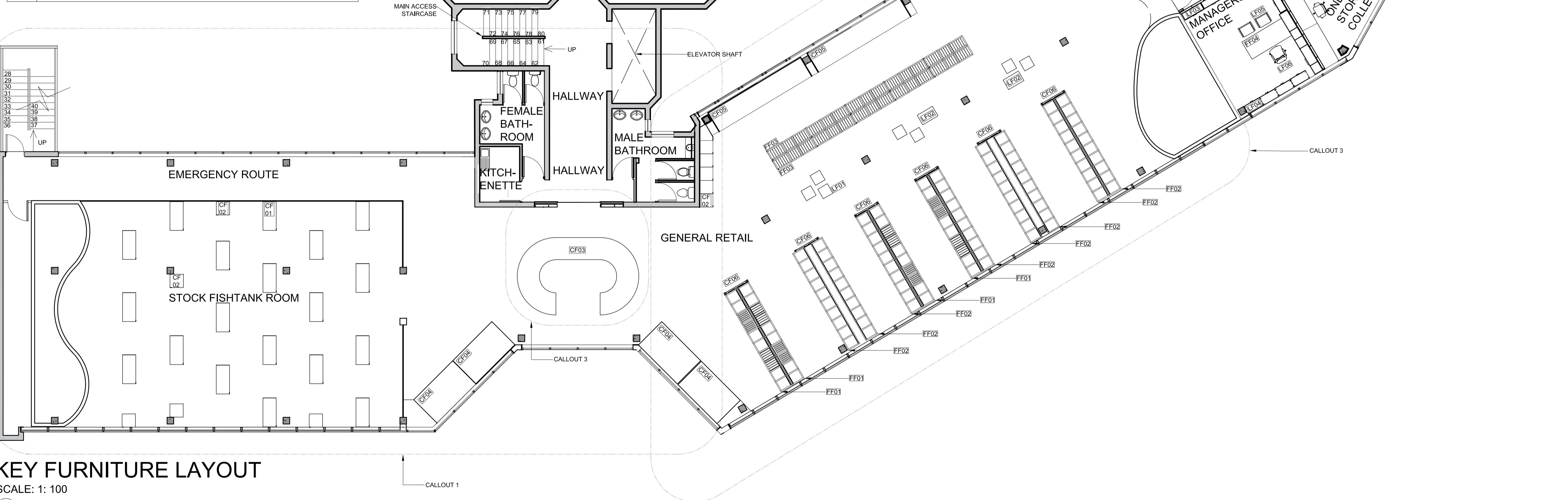

## KEY FURNITURE LAYOUT

SCALE: 1: 100



### Notes

Drawings for educational purposes only - prepared as part of the BA(Interior Design) degree programme at the University of Johannesburg.

All work to comply with the National Building Regulations, SANS 10400. Quality of materials and workmanship to comply with the relevant codes and specifications of SABS and NBR.

All work to be made good.

All workmanship to be approved by the designer prior to installation.

Do not scale measurements of the drawing, use given dimensions only.

Use only first grade materials as specified.

All external walls and windows to be left untouched.

No person shall leave the building in a harmful state to the public or any adjacent property during or after its renovations.

As per SANS part M the service door must be equal to or less than the landing it opens onto.

All services (water, electricity, drainage, ventilation) and structural integrity of the large display fish tanks and their subsequent service rooms to be to engineers spec.

All glass including mirrors to be laminated safety glass

Rev #	Description	Date
A	Original	15/8/24
B	included legends and adjusted annotations, placed call outs	22/10/24

Student logo



Student name

Aalya Rajah

Subject

BACT6Y4

Project title

Splashed aquatic store: Northcliff Atrium

Sheet title

Key furniture layout

Date submitted	Page number	Total pages
24 October 2024	5	14
Scale	Drawing number	Page size
<b>1:100</b>	<b>002</b>	<b>A1</b>
Assessed by	Result	

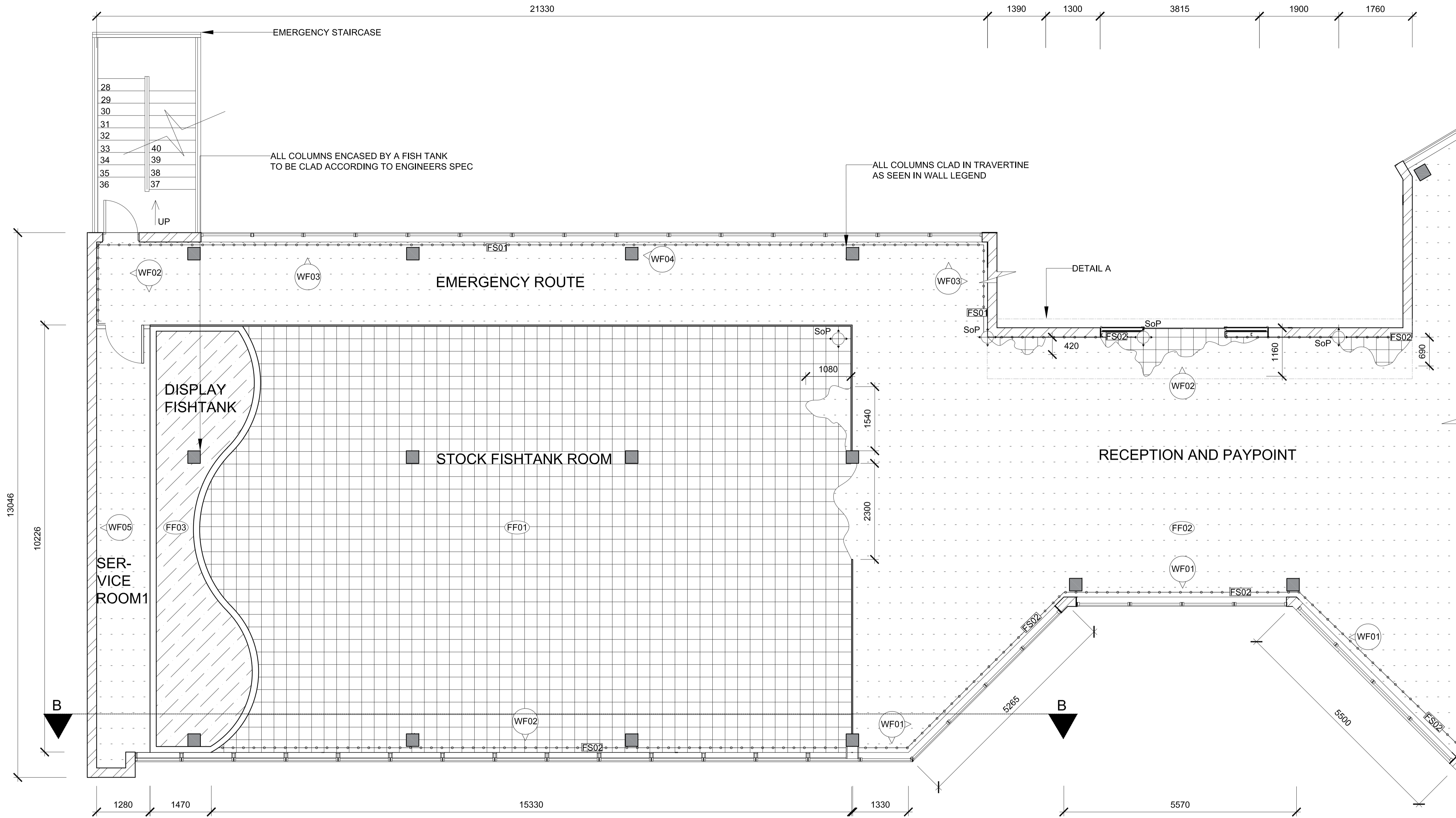

**CALL OUT 1: FLOOR AND WALL FINISHES SECOND FLOOR PLAN**

SCALE: 1: 50

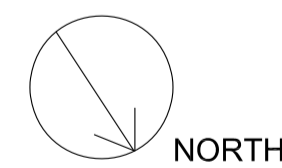

**Notes**

Drawings for educational purposes only - prepared as part of the BA(Interior Design) degree programme at the University of Johannesburg.

All work to comply with the National Building Regulations, SANS 10400. Quality of materials and workmanship to comply with the relevant codes and specifications of SABS and NBR.

All work to be made good.

All workmanship to be approved by the designer prior to installation.

Do not scale measurements of the drawing, use given dimensions only.

Use only first grade materials as specified.

All external walls and windows to be left untouched.

No person shall leave the building in a harmful state to the public or any adjacent property during or after its renovations.

As per SANS part M the service door must be equal to or less than the landing it opens onto.

All services (water, electricity, drainage, ventilation) and structural integrity of the large display fish tanks and their subsequent service rooms to be to engineers spec.

All glass including mirrors to be laminated safety glass

Rev #	Description	Date
A	Original	15/8/24
B	The addition of transition strips, placed the section line	22/10/24



Student Name: Aaliya Rajah  
 Subject: BACT6Y4  
 Project Title: Splashed aquatic store: Northcliff Atrium

Date submitted	Page number	Total pages
24 October 2024	6	14
Scale	Drawing number	Page size
<b>1:50</b>		<b>A1</b>

WALL FINISHES LEGEND	
SYMBOL	DESCRIPTION
WF01	TEXTURED WALLPAPER AFFL TO SOFFIT MILAN (Name) wallcovering, Harmony (Range), Grey/ Rosegold (Colour), Textured (Finish), Straight match to repeat @ 640 mm, Wallpaper inn (Supplier).
WF02	LIME WASH PAINT AFFL TO SOFFIT Calm (Name) paint, neutral beige (Colour), smooth matte (Finish), BAUWERK colour (Supplier).
WF03	WALLCOVERING AFFL TO SOFFIT Pisces Slate (Name) wallpaper, Harmony (Range), Grey (Colour), Smooth with shiny fish (Finish), Straight match to repeat @ 640 mm, Wallpaper inn (Supplier).
WF04	5 mm TRAVERTINE PANELS AFFL TO SOFFIT 1200 x 300x 5mm Travertine cladding, White (Colour), unfilled (Finish) with veins running vertically, stonessize(Supplier).
WF05	WATERPROOFING PAINT AFFL TO SOFFIT Damp X Dry block (Name) wall paint, Waterproofing (Range), white (Colour), Smooth matte, Fired Earth(Supplier).
WF06	FAUX ROCK PANELS FROM 2000mm AFFL TO SOFFIT Stone rock wall panel (Name), Faux stone rock wall panels (Range), Off white (Colour), Textured, Articture(Supplier).

FLOOR FINISHES LEGEND	
SYMBOL	DESCRIPTION
SoP	Starting out point
FF01	MOSAIC TILE @ FFL Mosaic ceramic tile with shell, thassos, calcatta and gold mirror, Orson (Name) tile, 300 x 300, Multi-colour (Colour), Polished (Finish), from Country floors (Supplier), with water repellent cloud grey grout, CTM (Supplier).
FF02	MICRO- CEMENT @ FFL Bianco (Name) microcement, light beige (Colour), Smooth Matte (Finish), Dulux creativo microcement (Supplier).
FF03	TO ENGINEERS SPECIFICATION All work in the display fish tanks to engineers specification
FS01	SKIRTING @ FFL promax (Name) MDF Skirting, light grey (Colour), Smooth Matte (Finish), CTM (Supplier).
FS02	SKIRTING STRIP @ FFL promax (Name) MDF skirting, Sanded and painted in lime wash paint to match the wall (Finish), CTM (Supplier).

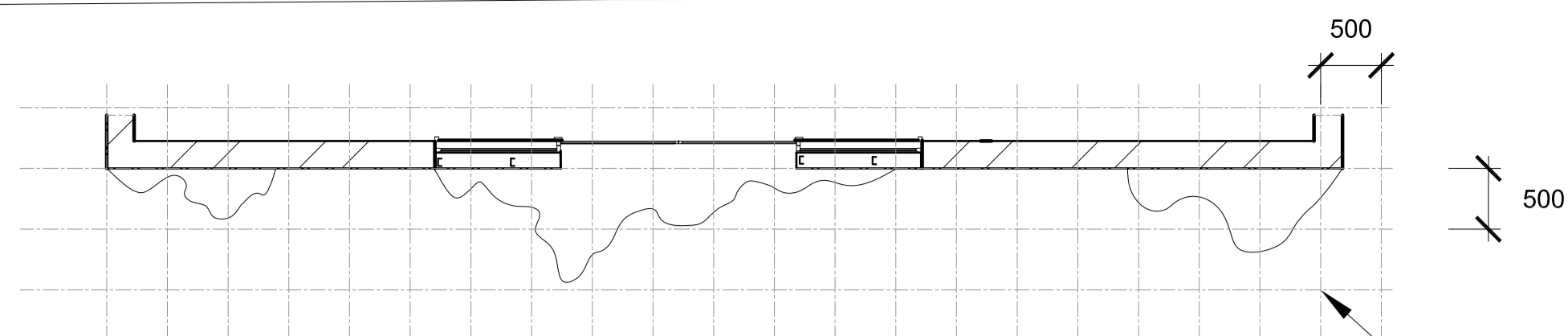

**DETAIL A: CURVED FLOOR FINISH DIMENSIONS**  
SCALE: 1: 50

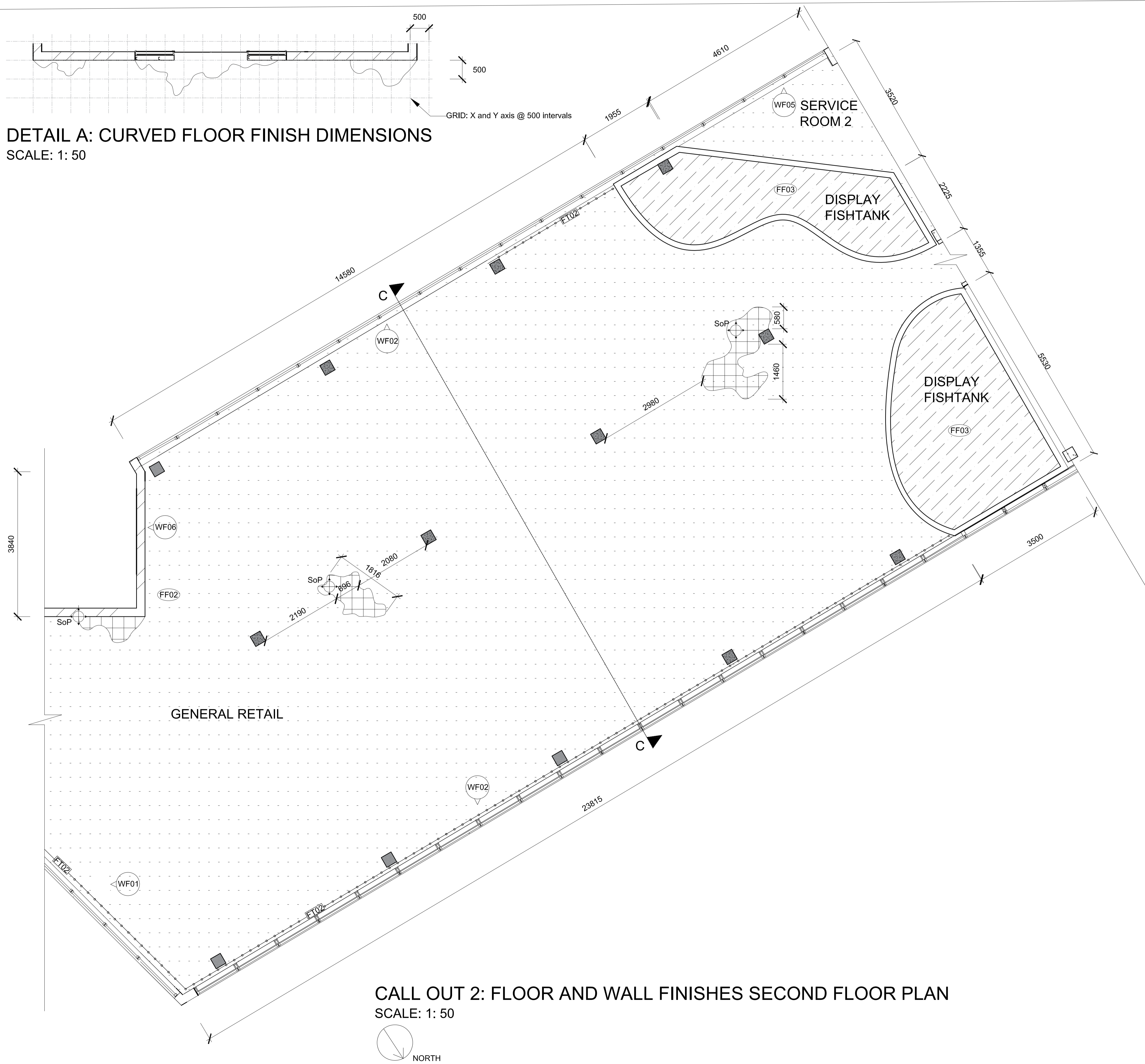

**CALL OUT 2: FLOOR AND WALL FINISHES SECOND FLOOR PLAN**  
SCALE: 1: 50

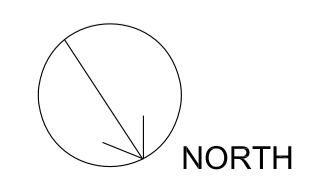

Drawings for educational purposes only - prepared as part of the BA(Interior Design) degree programme at the University of Johannesburg.

All work to comply with the National Building Regulations, SANS 10400. Quality of materials and workmanship to comply with the relevant codes and specifications of SABS and NBR.

All work to be made good.

All workmanship to be approved by the designer prior to installation.

Do not scale measurements of the drawing, use given dimensions only.

Use only first grade materials as specified.

All external walls and windows to be left untouched.

No person shall leave the building in a harmful state to the public or any adjacent property during or after its renovations.

As per SANS part M the service door must be equal to or less than the landing it opens onto.

All services (water, electricity, drainage, ventilation) and structural integrity of the large display fish tanks and their subsequent service rooms to be to engineers spec.

All glass including mirrors to be laminated safety glass

Rev #	Description	Date



Student name:  
**Aaliya Rajah**

Subject:  
**BACT6Y4**

Project title:  
**Splashed aquatic store: Northcliff Atrium**

Sheet title:  
**Floor and wall finishes plan 2**

Date submitted: <b>24 October 2024</b>	Page number: <b>7</b>	Total pages: <b>14</b>
---	--------------------------	---------------------------

Scale: <b>1:50</b>	Drawing number:	Page size: <b>A1</b>
-----------------------	-----------------	-------------------------

Assessed by:	Result:
--------------	---------

Notes

Drawings for educational purposes only - prepared as part of the BA (Interior Design) degree programme at the University of Johannesburg.

All work to comply with the National Building Regulations, SANS 10400. Quality of materials and workmanship to comply with the relevant codes and specifications of SABS and NBR.

All work to be made good.

All workmanship to be approved by the designer prior to installation.

Do not scale measurements of the drawing, use given dimensions only.

Use only first grade materials as specified.

All external walls and windows to be left untouched.

No person shall leave the building in a harmful state to the public or any adjacent property during or after its renovations.

As per SANS part M the service door must be equal to or less than the landing it opens onto.

All services (water, electricity, drainage, ventilation) and structural integrity of the large display fish tanks and their subsequent service rooms to be to engineers spec.

All glass including mirrors to be laminated safety glass

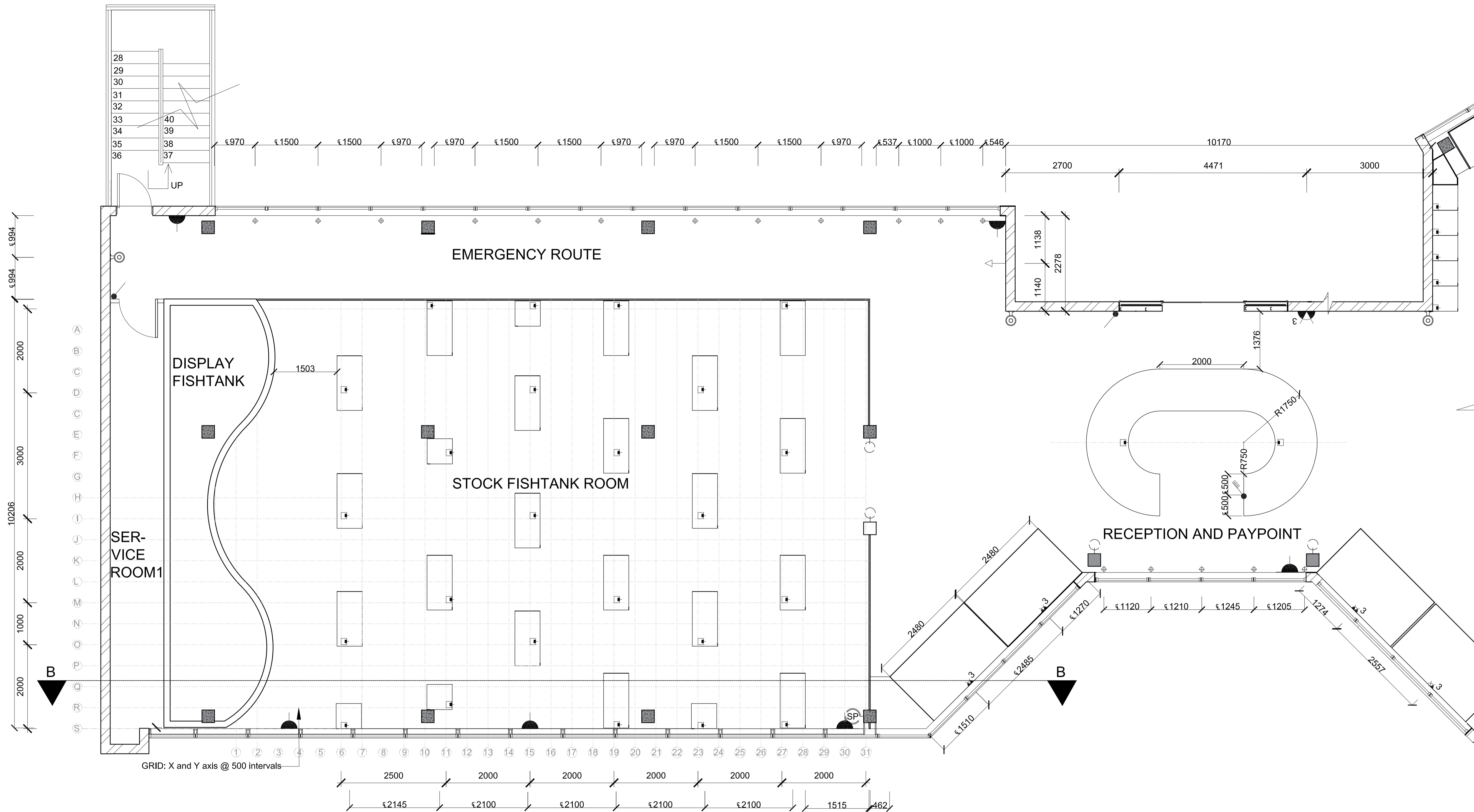

**CALL OUT 1: FURNITURE, ELECTRICAL AND EQUIPMENT SECOND FLOOR PLAN**

SCALE: 1: 50

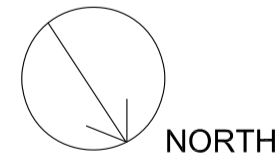

ELECTRICAL LEGEND		FIXTURES AND EQUIPMENT LEGEND	
SYMBOL	DESCRIPTION	SYMBOL	DESCRIPTION
	<b>SQUARE FLOOR SOCKET</b> Floor flush mounting box (Name), Arteor (Range), 90x 90x 41 (Size), with Receptable floor socket, Brushed stainless steel (Finish), 90x 90x 41 mm, Legrand (Supplier).		<b>SPEAKER MOUNTED TO COLUMN @ 3000 AFFL</b> SA-RS3S Total (Name) wireless speaker, 100x 187x 100mm, Black (Colour), Sony (Supplier).
	<b>TRIPLE SOCKET OUTLET @ 300 AFFL</b> Combo mono switch, with USB point, three prong plug point and two pin plug point, Arteor (Range), 125x 125 mm (Size), Champagne (Colour), Surface mounted, Legrand (Supplier).		<b>WALL MOUNTED SECURITY CAMERA @ 3000 AFFL</b> V1001-WM multi- sensor camera (Name), White and black (Colour), with 270° IR illumination up to 40m, Vicon (Supplier).
	<b>RECESSED GROUND LIGHT</b> Recessed ground light (Name), Brushed stainless steel (Finish), with 3000 k light, Glo lighting (Supplier).		<b>WALL MOUNTED LIGHT FITTING @ 2500 AFFL</b> Lunair (Name), reclaimed white travertine, mounted to columns, Filip Janssens (Supplier).
	<b>SINGLE SOCKET @ 100 AFFL</b> Single socket, Arteor (Range), Champagne (Colour), Surface mounted, Legrand (Supplier).		<b>LED SCREEN FIXED TO CUSTOM DISPLAY</b> Direct view LED (Name), DVLED (Range), with 168x336 resolution, LG (Supplier).
	<b>SEXTUPLE SWITCH FIXED TO COUNTER @ 800 AFFL</b> 6 Lever (Name) one way switch, Arteor (Range), Champagne (Colour), Surface mounted, Legrand (Supplier).		<b>FIRE EXTINGUISHER FIXED @ 2000 AFFL</b> ABC Powder fire extinguisher suitable for fire caused by combustible carbon-based solids such as paper, wood or textiles, fire caused by flammable liquids eg paraffin, petrol, diesel or oil (but not cooking oil), fire caused by flammable gases, eg butane, propane or methane, fire caused by burning metals, eg aluminium, lithium or magnesium and fires caused by electrical equipment
	<b>SINGLE SWITCH MOUNTED TO WALL @ 1300 AFFL</b> 1 Lever (Name) one way switch, Arteor (Range), Champagne (Colour), Fixed to wall, Legrand (Supplier).		See Key furniture plan for furniture legend

Rev #	Description	Date
A	Original	15/8/24
B	Added additional electrical points	22/10/24



Student name  
**Aaliya Rajah**  
Subject  
**BACT6Y4**  
Project title  
**Splashed aquatic store: Northcliff Atrium**

Sheet title <b>Furniture and electrical plan 1</b>		
Date submitted <b>24 October 2024</b>	Page number <b>8</b>	Total pages <b>14</b>
Scale <b>1:50</b>	Drawing number	Page size <b>A1</b>
Assessed by	Result	



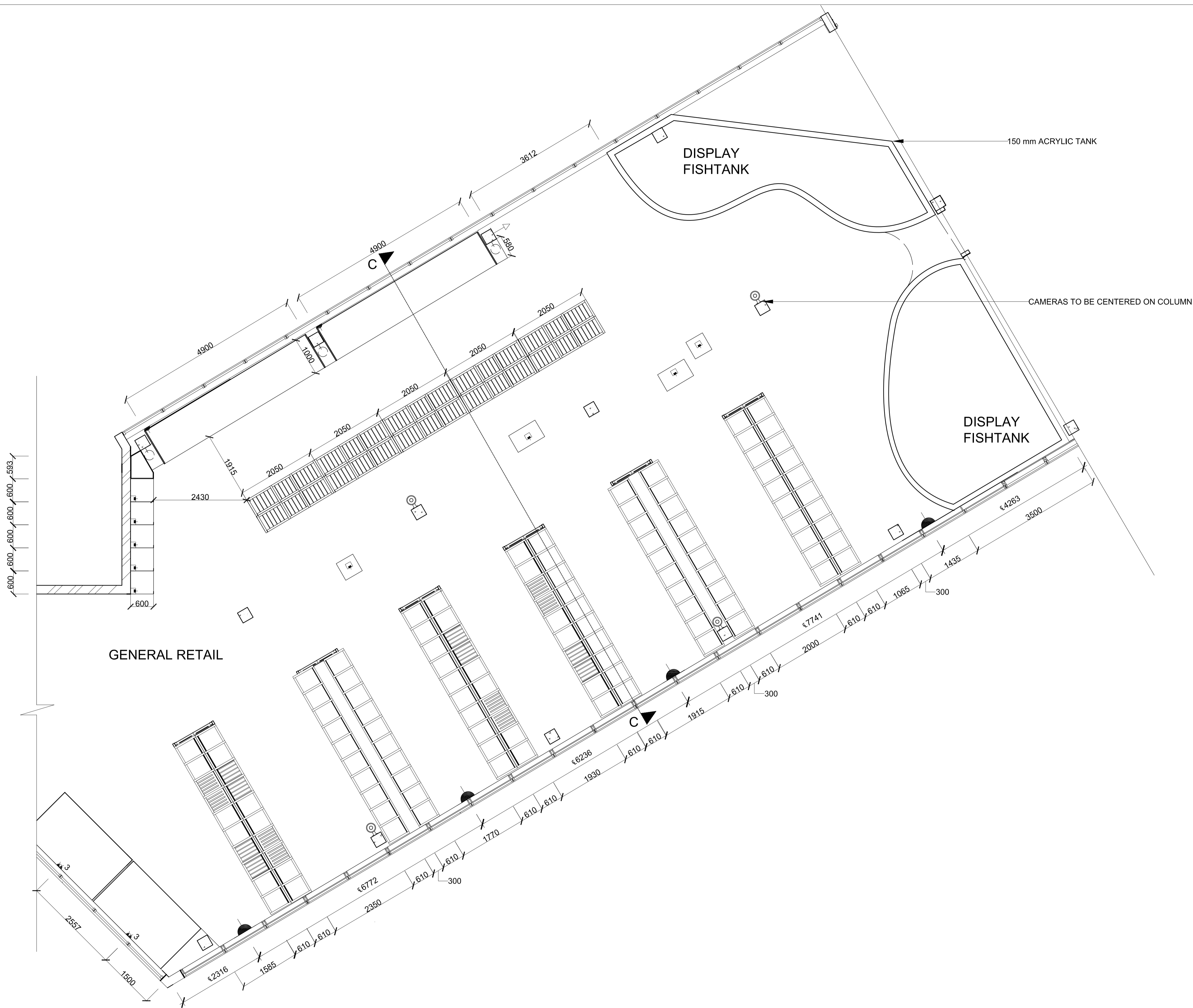

**CALL OUT 2: FURNITURE, ELECTRICAL AND EQUIPMENT SECOND FLOOR PLAN**  
 SCALE: 1: 50

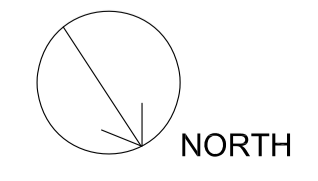

**Notes**

Drawings for educational purposes only - prepared as part of the BA(Interior Design) degree programme at the University of Johannesburg.

All work to comply with the National Building Regulations, SANS 10400. Quality of materials and workmanship to comply with the relevant codes and specifications of SABS and NBR.

All work to be made good.

All workmanship to be approved by the designer prior to installation.

Do not scale measurements of the drawing, use given dimensions only.

Use only first grade materials as specified.

All external walls and windows to be left untouched.

No person shall leave the building in a harmful state to the public or any adjacent property during or after its renovations.

As per SANS part M the service door must be equal to or less than the landing it opens onto.

All services (water, electricity, drainage, ventilation) and structural integrity of the large display fishtanks and their subsequent service rooms to be to engineers spec.

All glass including mirrors to be laminated safety glass

Rev #	Description	Date
A	Original	15/8/24
B	Added a section and additional electrical points	22/10/24



Student name:  
**Aalya Rajah**

Subject:  
**BACT6Y4**

Project title:  
**Splashed aquatic store: Northcliff Atrium**

Sheet title: Furniture and electrical plan 2		
Date submitted: 24 October 2024	Page number: 9	Total pages: 14
Scale: <b>1:50</b>	Drawing number:	Page size: <b>A1</b>
Assessed by:	Result:	

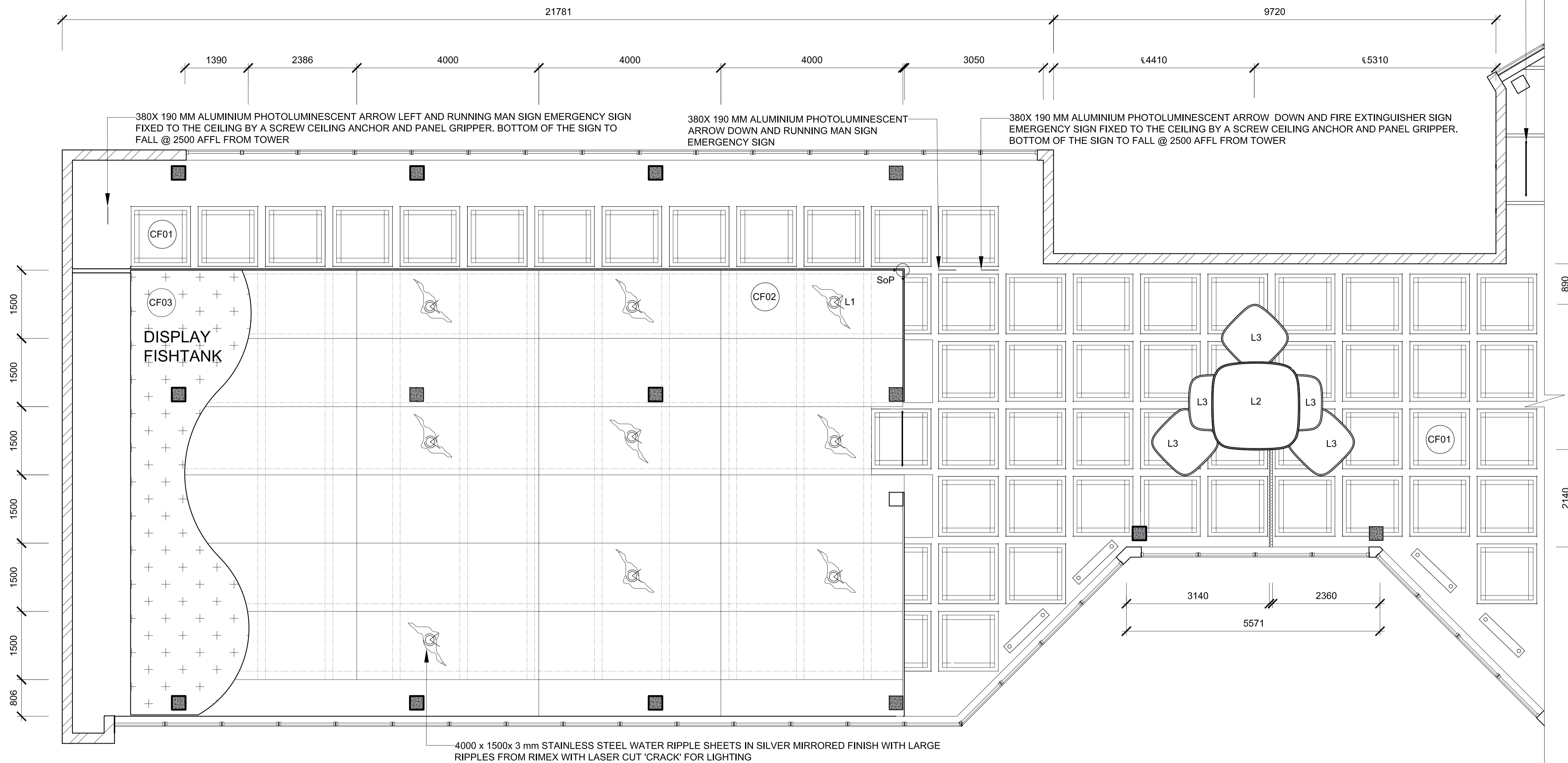

### CALL OUT 1: REFLECTED CEILING SECOND FLOOR PLAN

SCALE: 1: 50



#### Notes

Drawings for educational purposes only - prepared as part of the BA(Interior Design) degree programme at the University of Johannesburg.

All work to comply with the National Building Regulations. SANS 10400. Quality of materials and workmanship to comply with the relevant codes and specifications of SABS and NBR.

All work to be made good.

All workmanship to be approved by the designer prior to installation.

Do not scale measurements of the drawing, use given dimensions only.

Use only first grade materials as specified.

All external walls and windows to be left untouched.

No person shall leave the building in a harmful state to the public or any adjacent property during or after its renovations.

As per SANS part M the service door must be equal to or less than the landing it opens onto.

All services (water, electricity, drainage, ventilation) and structural integrity of the large display fish tanks and their subsequent service rooms to be to engineers spec.

All glass including mirrors to be laminated safety glass

#### CEILING FINISHES LEGEND

#### FFE LEGEND

SYMBOL	DESCRIPTION
SoP	Starting out point
CF01	EXISTING COFFERED CEILING PLASTERED AND PAINTED Calm (Name) paint, neutral beige (Colour), smooth matte (Finish), BAUWERK colour (Supplier).
CF02	STAINLESS STEEL WATER RIPPLE SHEETS Mirage super mirror (Name) , Water rhythm (Range), 4000x 1500x 3 mm (Size), Silver (Colour), Large ripples (Finish), Rimex (Supplier).
CF03	TO ENGINEERS SPECIFICATION All work in the display fish tanks to engineers specification
FFE LEGEND	
L1	HIDDEN SPOT LIGHT LED spot light (Name), 110D mm (size), in 2000k with blue translucent vinyl, with 1560 lumens , Lumeno (supplier)
L3	SUSPENDE DECORATIVE LIGHT FITTING Mini-Manta (Name), Lovegrove ( Range), 1290x1290 (size) in rhomboid shape, white (Colour), Barisol (Supplier)

SYMBOL	DESCRIPTION
L2	SUSPENDE DECORATIVE LIGHT FITTING Manta (Name), Lovegrove ( Range), 2270x 2270mm (size) in rhomboid shape, white (Colour), Barisol (Supplier)
	CUSTOM SUSPENDE DECORATIVE LIGHT FITTING Custom driftwood light suspended light fitting in an organic shape, with Neon Flex, 220v, warm white, Wynberg lights (Supplier)
	CABLE TRUNKING Flexible cover snap-on trunking (Name), Arteor (Range), 200x 80x 50 (Size), Black (Colour), Smooth Matte (Finish), Legrand (Supplier).
	CEILING MOUNTED LIGHT FITTING Sandia Verde XL (Name), 60x 30 (Size), Copper and green (Colour), Copper patina(Finish), Cerames (Supplier).
L4	SEMI- CUSTOM CHANDELIER LIGHT FITTING Test tube glass pendent (Name), 290x 40 (Size), Clear glass, Light store (Supplier). Each pendent is fixed to brass mesh which is fixed to the ceiling
	SIGNAGE Lagoon green (Name) translucent perspex , 1200x 500x 10 mm (size), Degussa (Supplier). With white sticker letters in The Season font @ 100 mm in size, Fixed to the ceiling by a Screw Ceiling Anchor and Panel Gripper. Bottom of the sign to fall @ 2500 AFFL

Rev #	Description	Date

Student logo



Student name  
Aaliya Rajah

Subject  
BACT6Y4

Project title

Splashed aquatic store: Northcliff Atrium

Sheet title  
Reflected ceiling plan 1

Date submitted: 24 October 2024 Page number: 10 Total pages: 14

Scale: 1:50 Drawing number: A1 Page size:

Assessed by: Result:

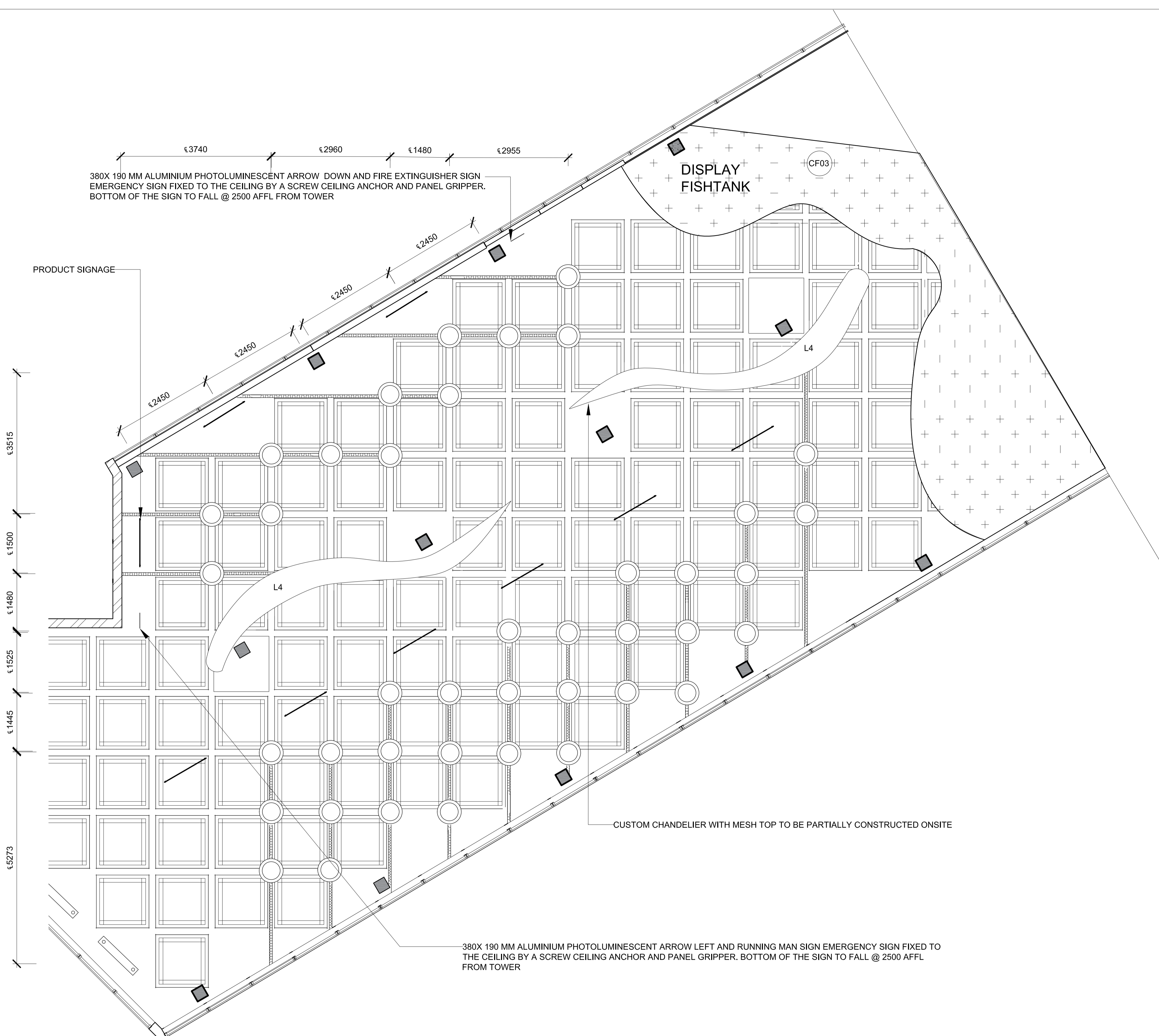

## CALL OUT 2: REFLECTED CEILING SECOND FLOOR PLAN

SCALE: 1: 50

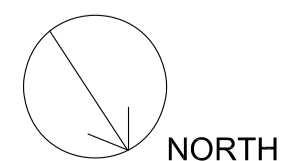

### Notes

Drawings for educational purposes only - prepared as part of the BA(Interior Design) degree programme at the University of Johannesburg.

All work to comply with the National Building Regulations, SANS 10400. Quality of materials and workmanship to comply with the relevant codes and specifications of SABS and NBR.

All work to be made good.

All workmanship to be approved by the designer prior to installation.

Do not scale measurements of the drawing, use given dimensions only.

Use only first grade materials as specified.

All external walls and windows to be left untouched.

No person shall leave the building in a harmful state to the public or any adjacent property during or after its renovations.

As per SANS part M the service door must be equal to or less than the landing it opens onto.

All services (water, electricity, drainage, ventilation) and structural integrity of the large display fish tanks and their subsequent service rooms to be to engineers spec.

All glass including mirrors to be laminated safety glass

Rev #	Description	Date

Student logo



Student name

Aaliya Rajah

Subject

BACT6Y4

Project title

Splashed aquatic store: Northcliff Atrium

Sheet title

Reflected ceiling plan 2

Date submitted	Page number	Total pages
24 October 2024	11	14

Scale	Drawing number	Page size
1:50		A1

Assessed by	Result

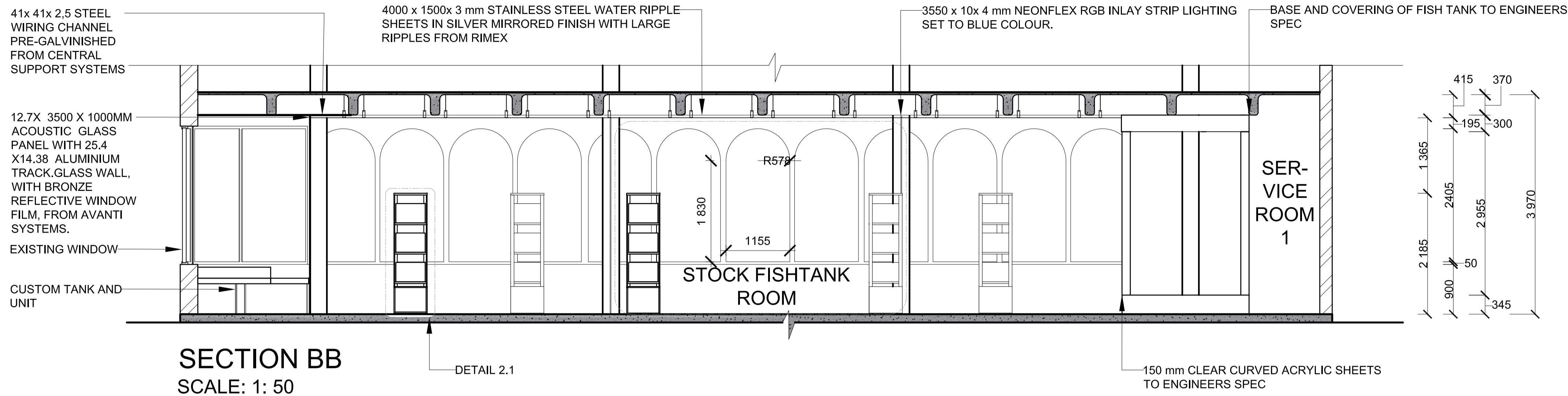

**SECTION BB**  
SCALE: 1: 50

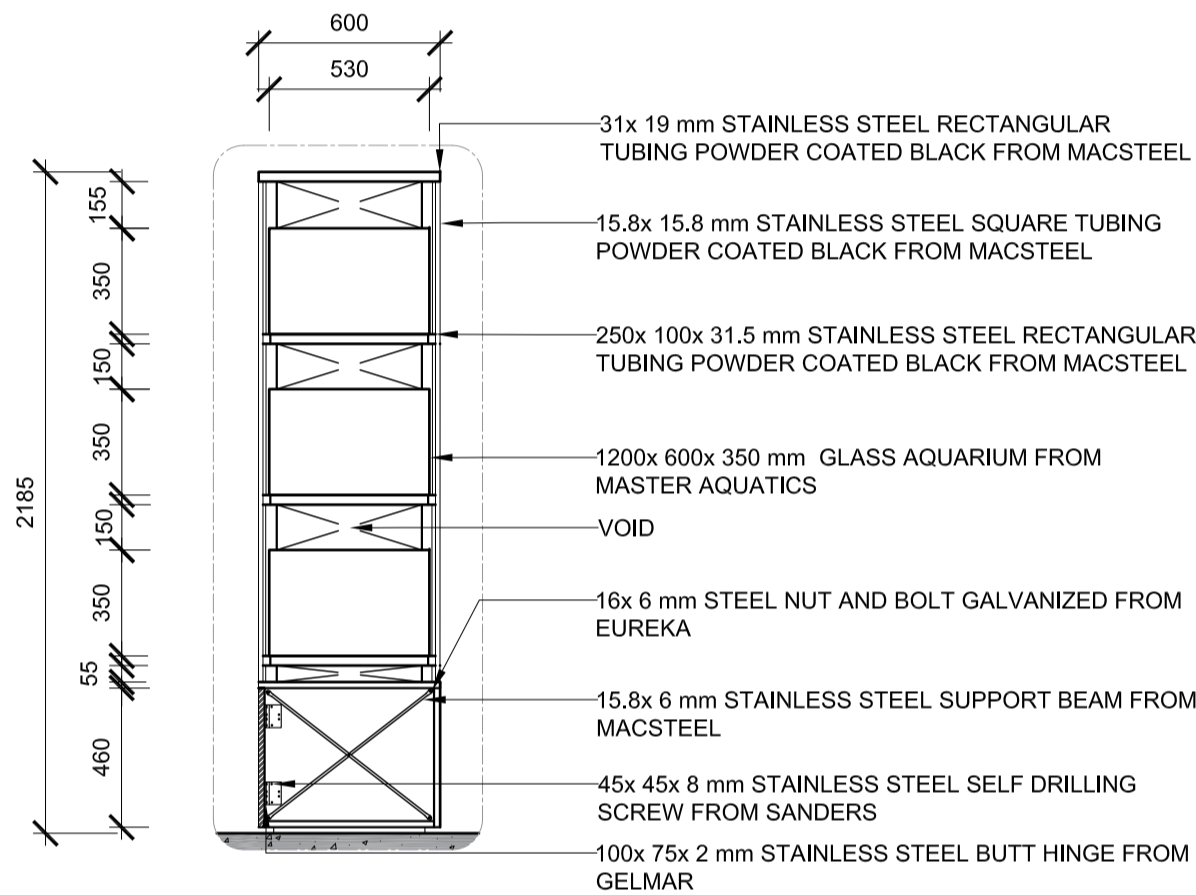

**DETAIL 2: SECTION CUT THROUGH OF CUSTOM FISH TANK STAND**  
SCALE: 1:25

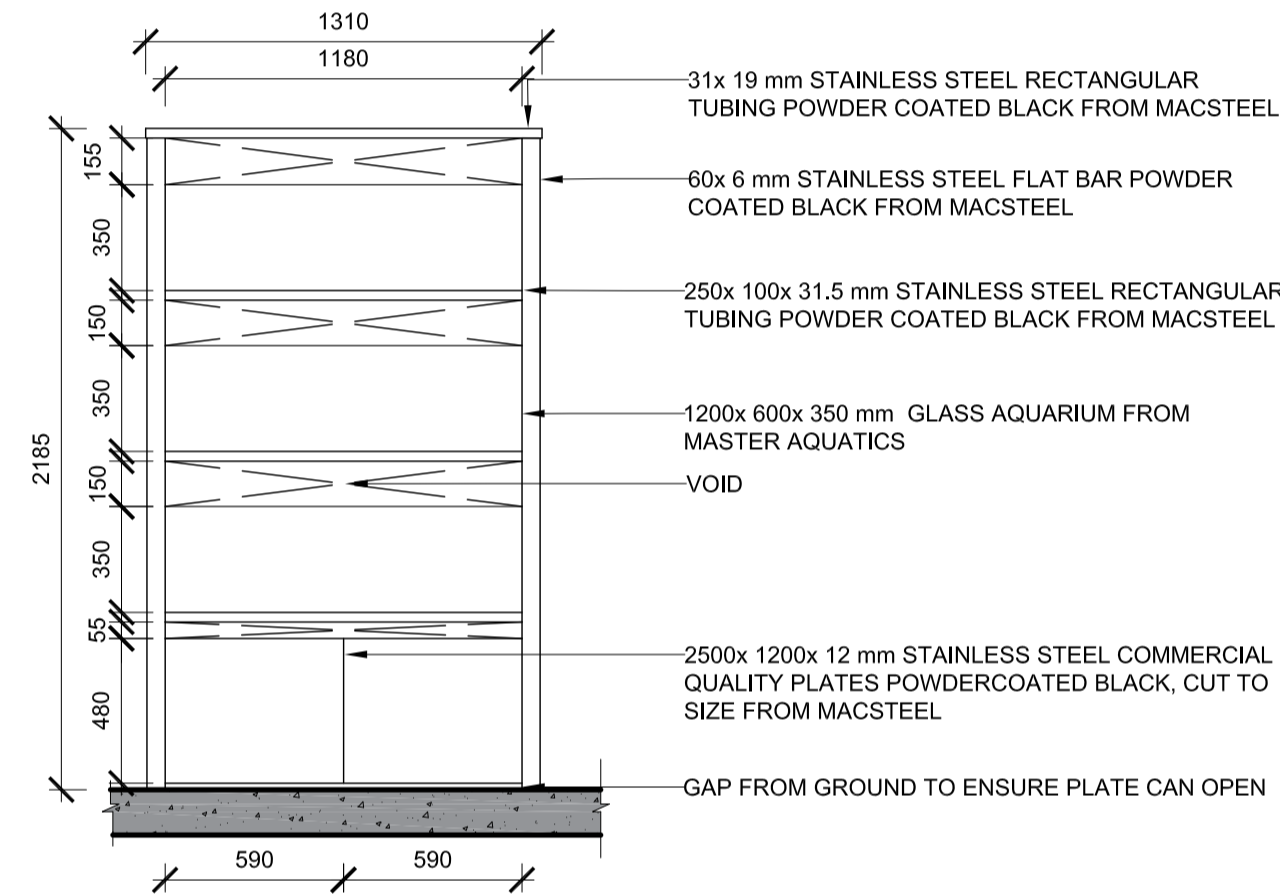

**DETAIL 2: FRONT VIEW OF CUSTOM FISH TANK STAND**  
SCALE: 1:25

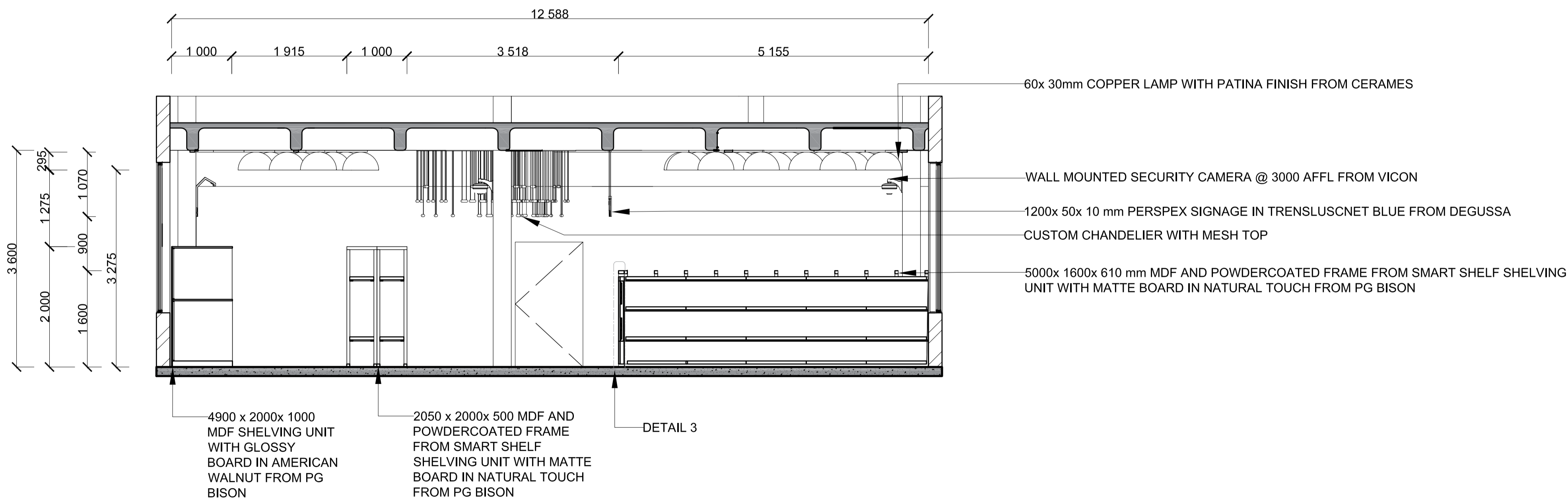

**SECTION CC**  
SCALE: 1: 50

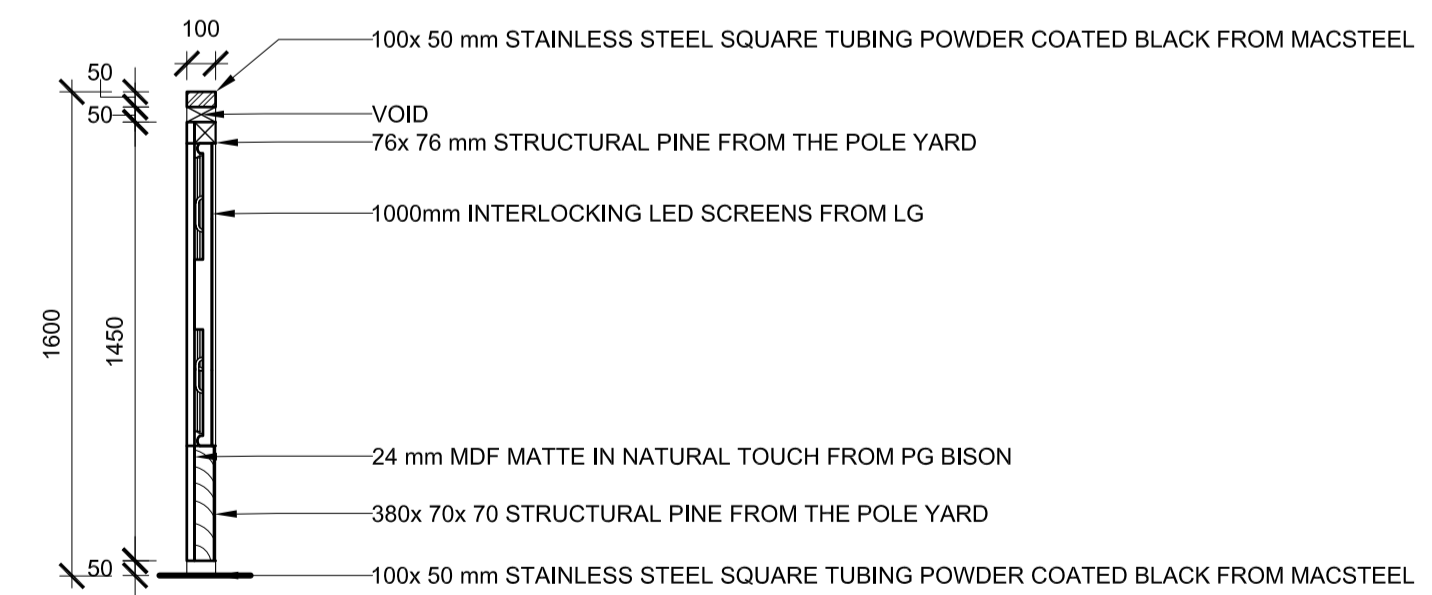

**DETAIL 3: CUSTOM LED SCREEN DISPLAY**  
SCALE: 1:25

Drawings for educational purposes only - prepared as part of the BA(Interior Design) degree programme at the University of Johannesburg.

All work to comply with the National Building Regulations, SANS 10400. Quality of materials and workmanship to comply with the relevant codes and specifications of SABS and NBR.

All work to be made good.

All workmanship to be approved by the designer prior to installation.

Do not scale measurements of the drawing, use given dimensions only.

Use only first grade materials as specified.

All external walls and windows to be left untouched.

No person shall leave the building in a harmful state to the public or any adjacent property during or after its renovations.

As per SANS part M the service door must be equal to or less than the landing it opens onto.

All services (water, electricity, drainage, ventilation) and structural integrity of the large display fish tanks and their subsequent service rooms to be to engineers spec.

All glass including mirrors to be laminated safety glass

Rev #	Description	Date



Student name:  
**Aaliya Rajah**

Subject:  
**BACT6Y4**

Project title:  
**Splashed aquatic store: Northcliff Atrium**

Sheet title:  
**Section BB and detail**

Date submitted	Page number	Total pages
24 October 2024	12	14

Scale	Drawing number	Page size
<b>As seen</b>		<b>A1</b>

Assessed by	Result

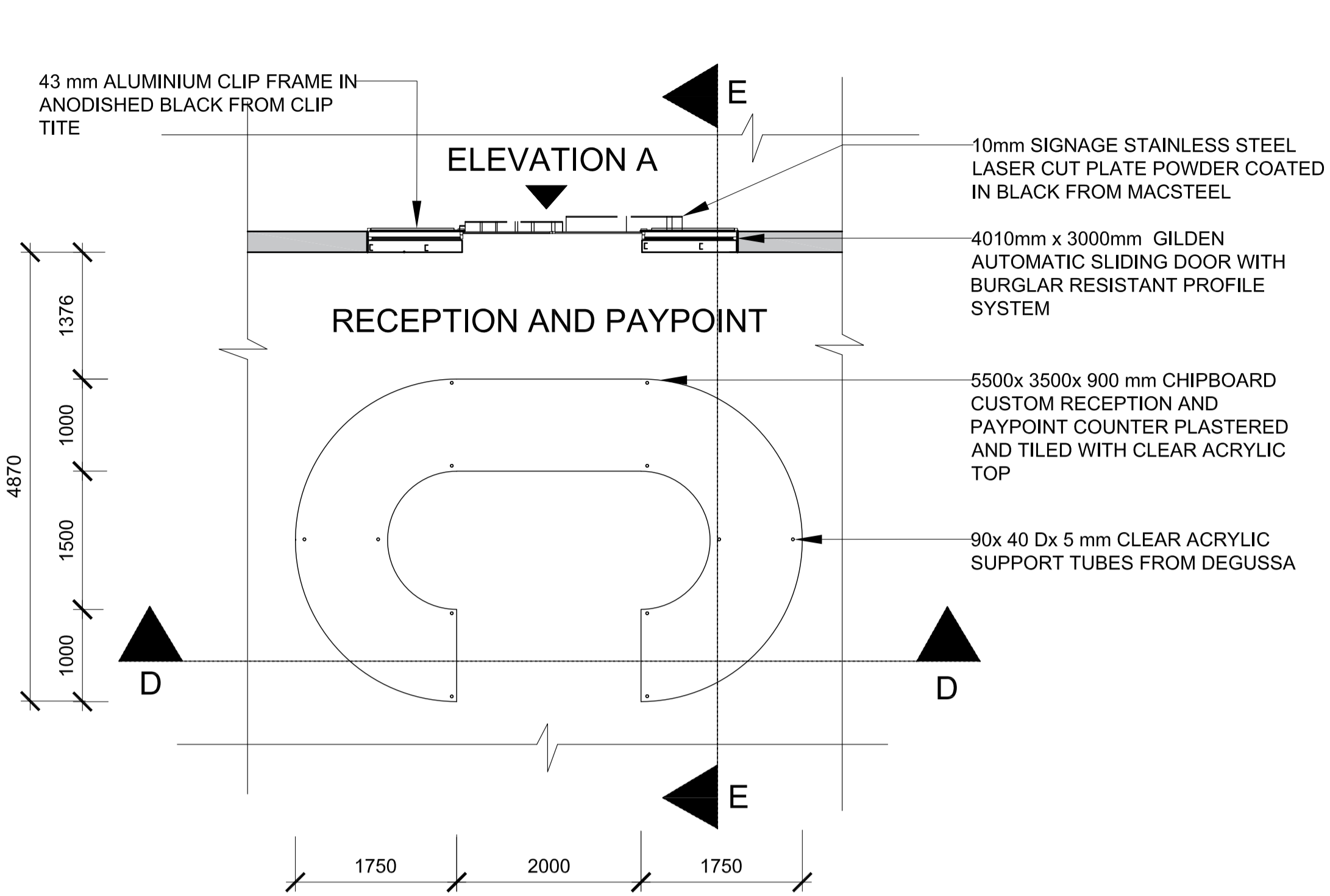

**CALL OUT 3: RECEPTION COUNTER AND STORE ENTRANCE**

SCALE: 1: 50

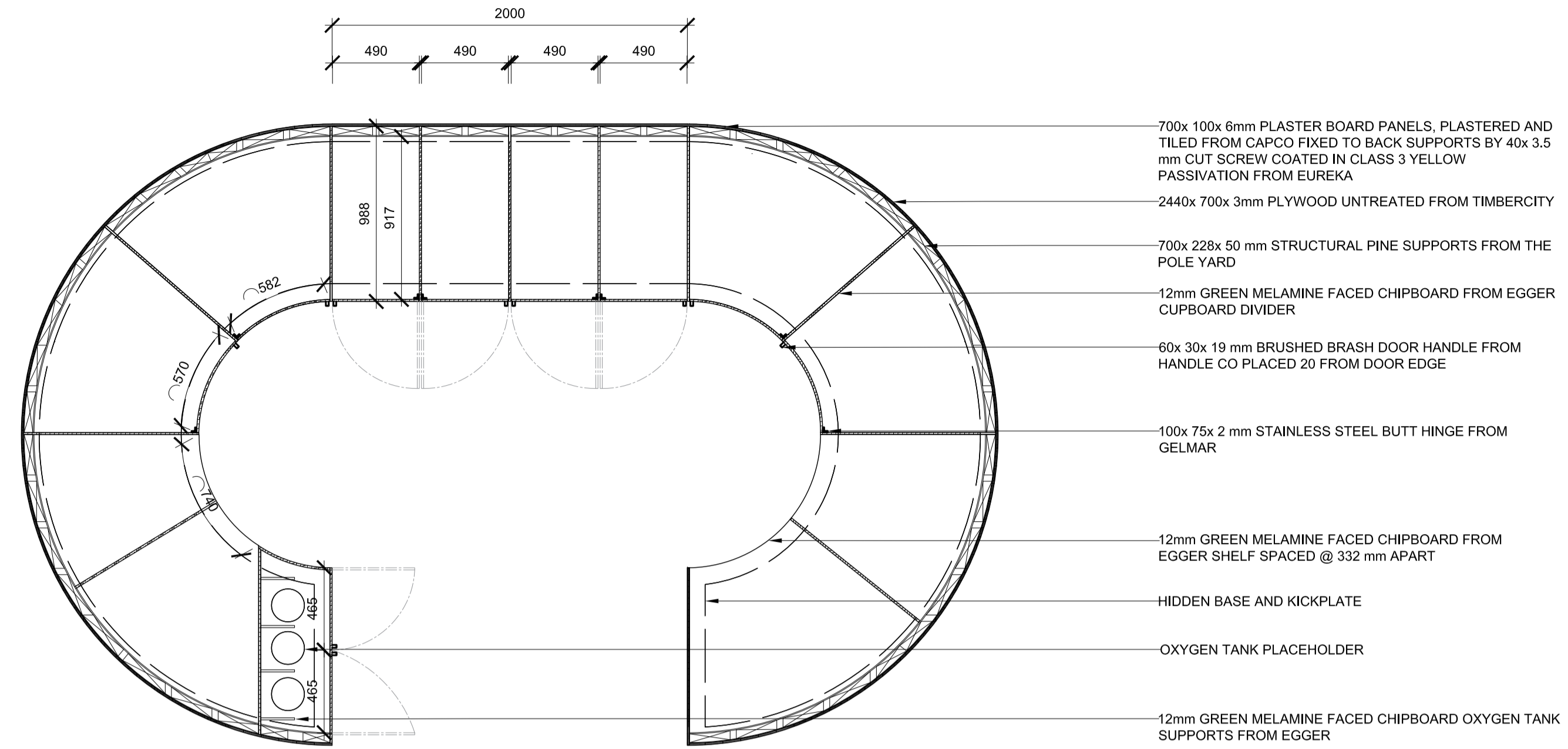
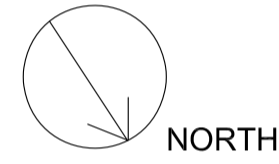

**SECTION FF**

SCALE: 1:25

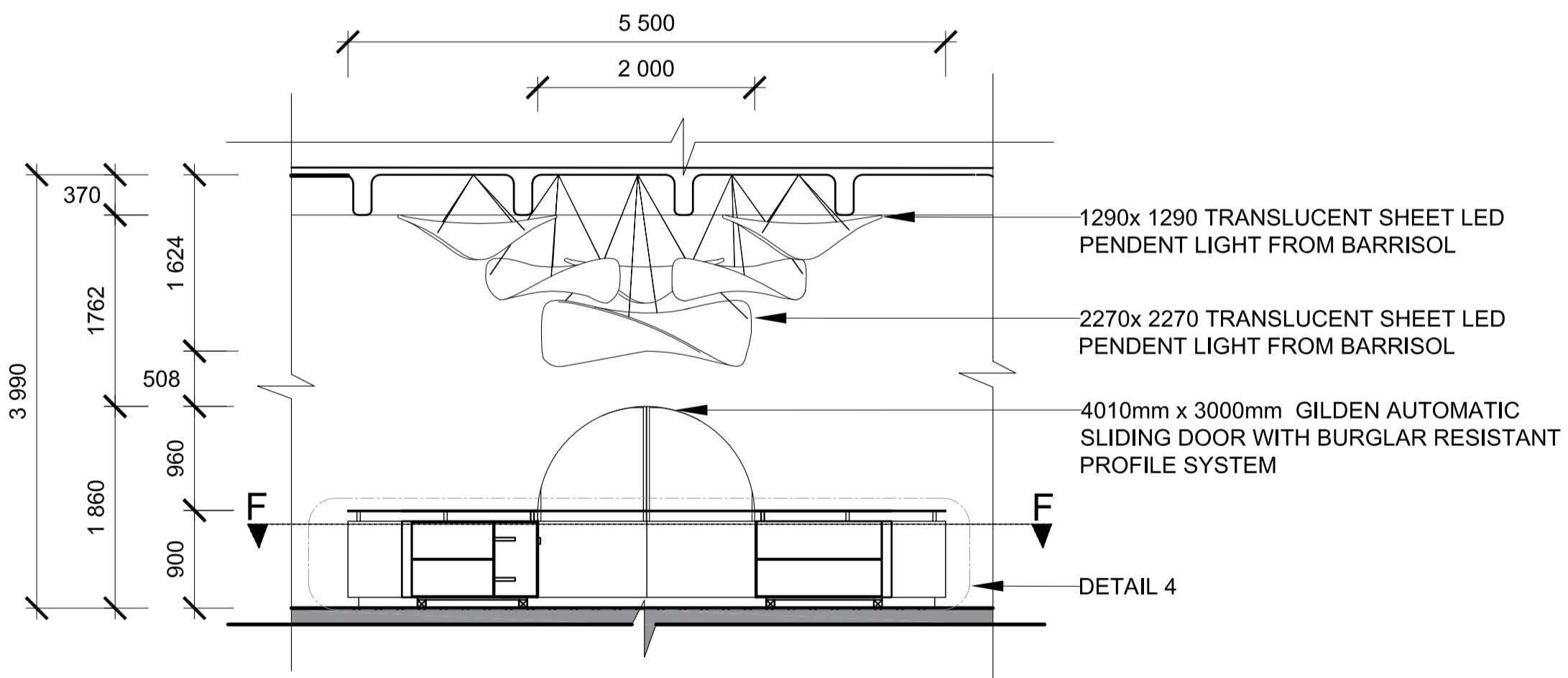

**SECTION DD**

SCALE: 1: 50

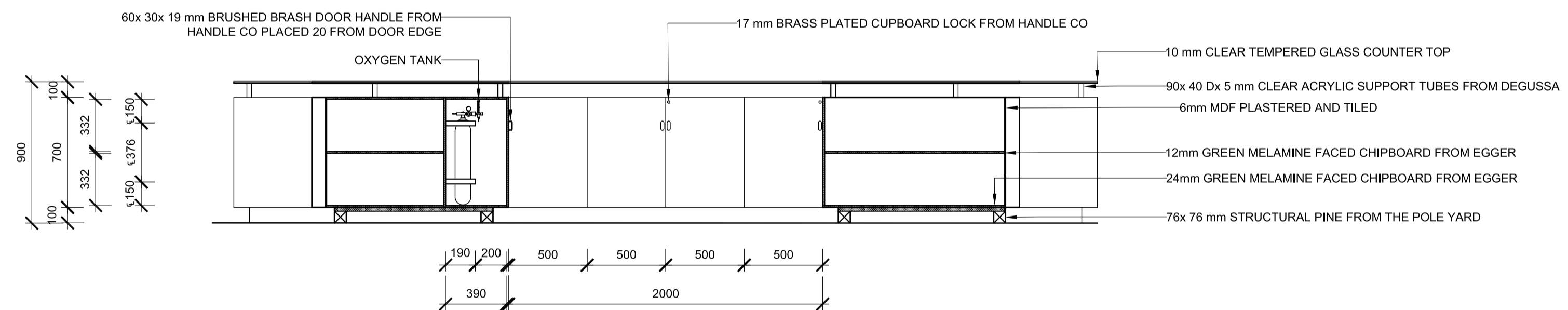

**DETAIL 4:  
CUSTOM RECEPTION COUNTER**

SCALE: 1:25

**Notes**

Drawings for educational purposes only - prepared as part of the BA(Interior Design) degree programme at the University of Johannesburg.

All work to comply with the National Building Regulations, SANS 10400. Quality of materials and workmanship to comply with the relevant codes and specifications of SABS and NBR.

All work to be made good.

All workmanship to be approved by the designer prior to installation.

Do not scale measurements of the drawing, use given dimensions only.

Use only first grade materials as specified.

All external walls and windows to be left untouched.

No person shall leave the building in a harmful state to the public or any adjacent property during or after its renovations.

As per SANS part M the service door must be equal to or less than the landing it opens onto.

All services (water, electricity, drainage, ventilation) and structural integrity of the large display fish tanks and their subsequent service rooms to be to engineers spec.

All glass including mirrors to be laminated safety glass

Rev #	Description	Date



Student name  
**Aaliya Rajah**

Subject  
**BACT6Y4**

Project title  
**Splashed aquatic store: Northcliff Atrium**

Sheet title  
**Section DD and counter detail**

Date submitted <b>24 October 2024</b>	Page number <b>13</b>	Total pages <b>14</b>
--	--------------------------	--------------------------

Scale <b>As seen</b>	Drawing number	Page size <b>A1</b>
-------------------------	----------------	------------------------

Assessed by	Result
-------------	--------

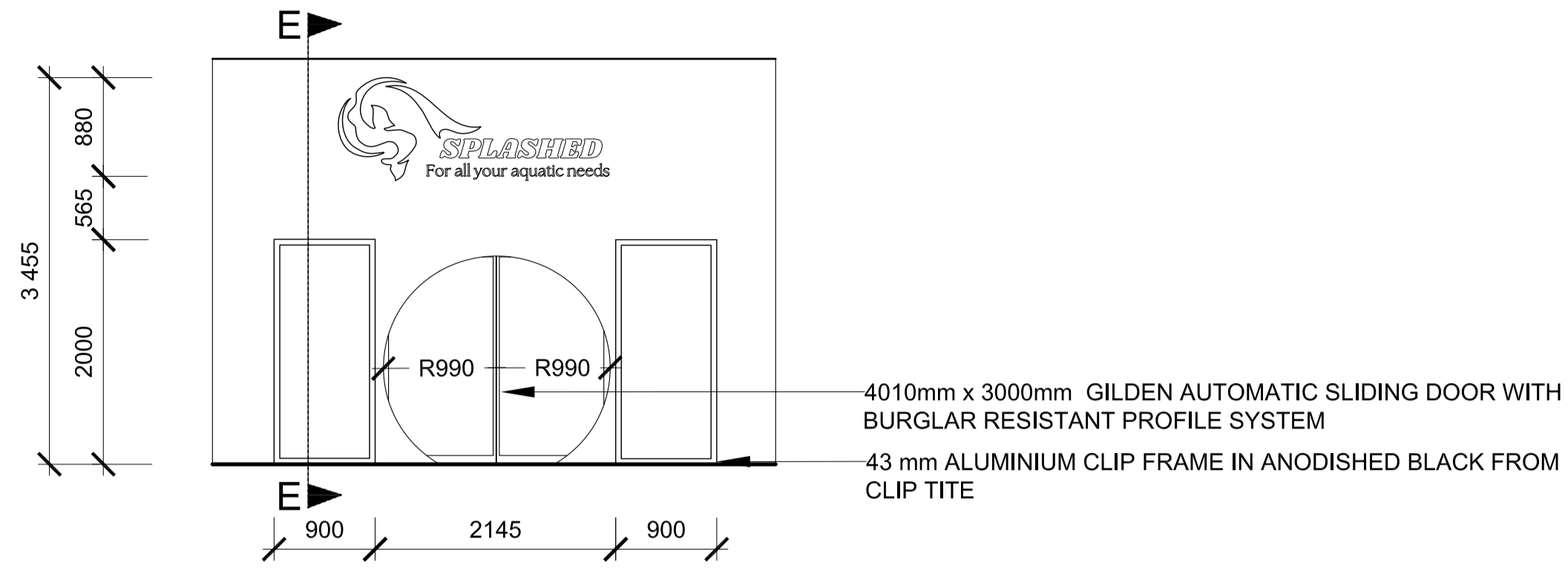

**ELEVATION A: SHOPFRONT**  
SCALE: 1: 50

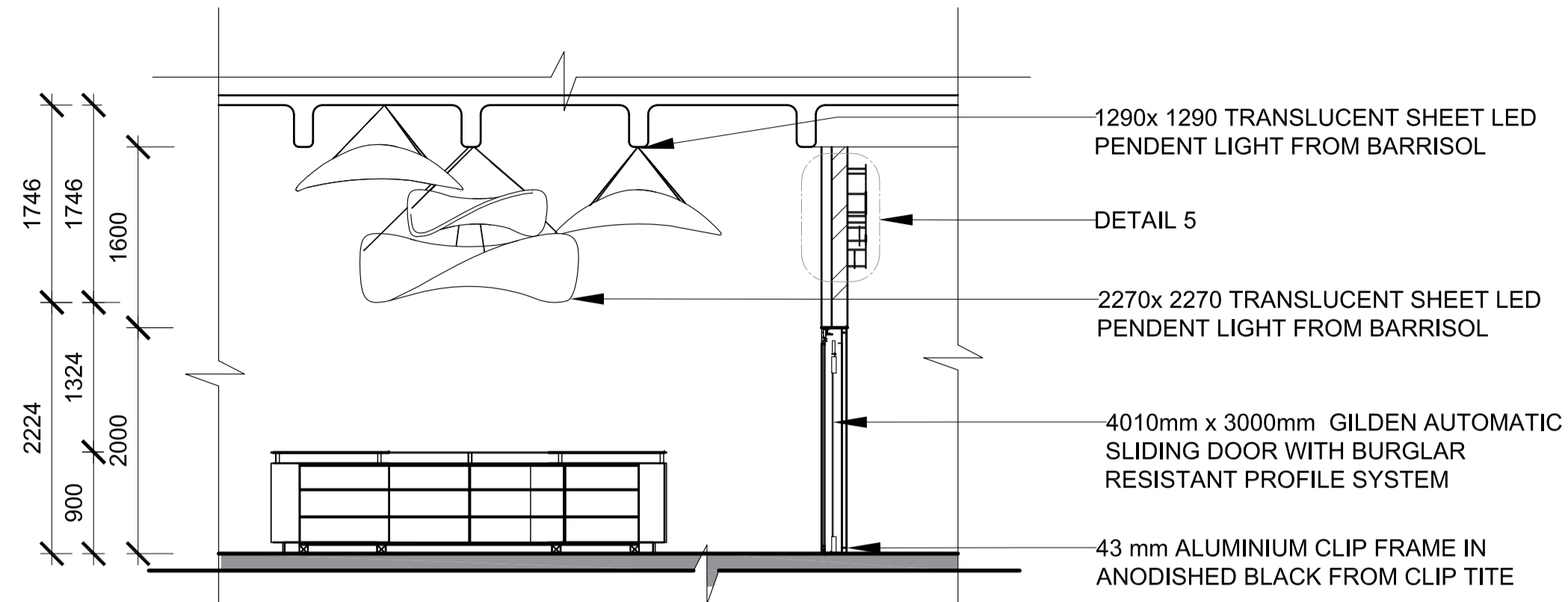

**SECTION EE**  
SCALE: 1: 50

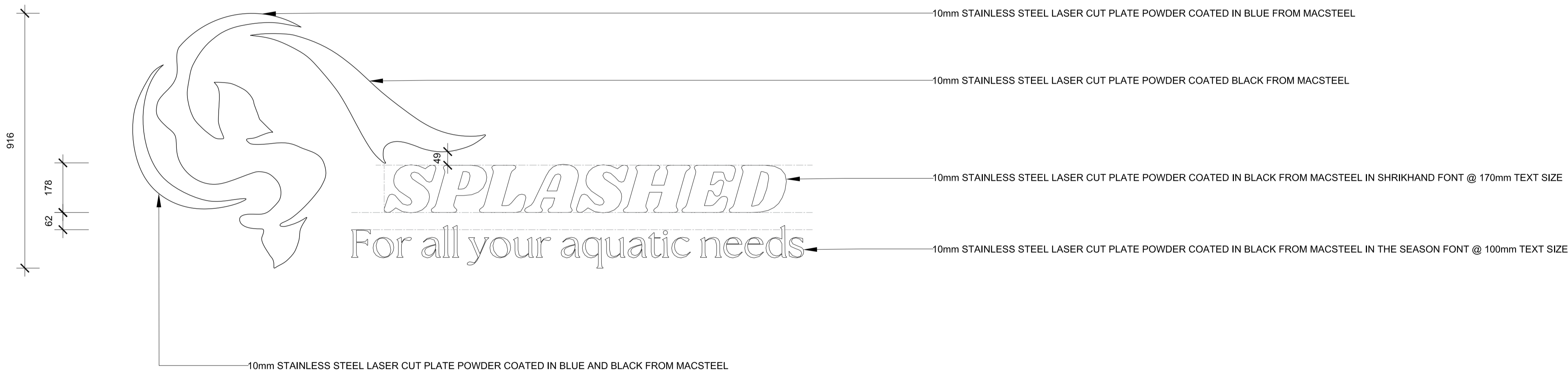

**DETAIL 5: FRONT VIEW OF SHOPFRONT SIGNAGE**  
SCALE: 1:10

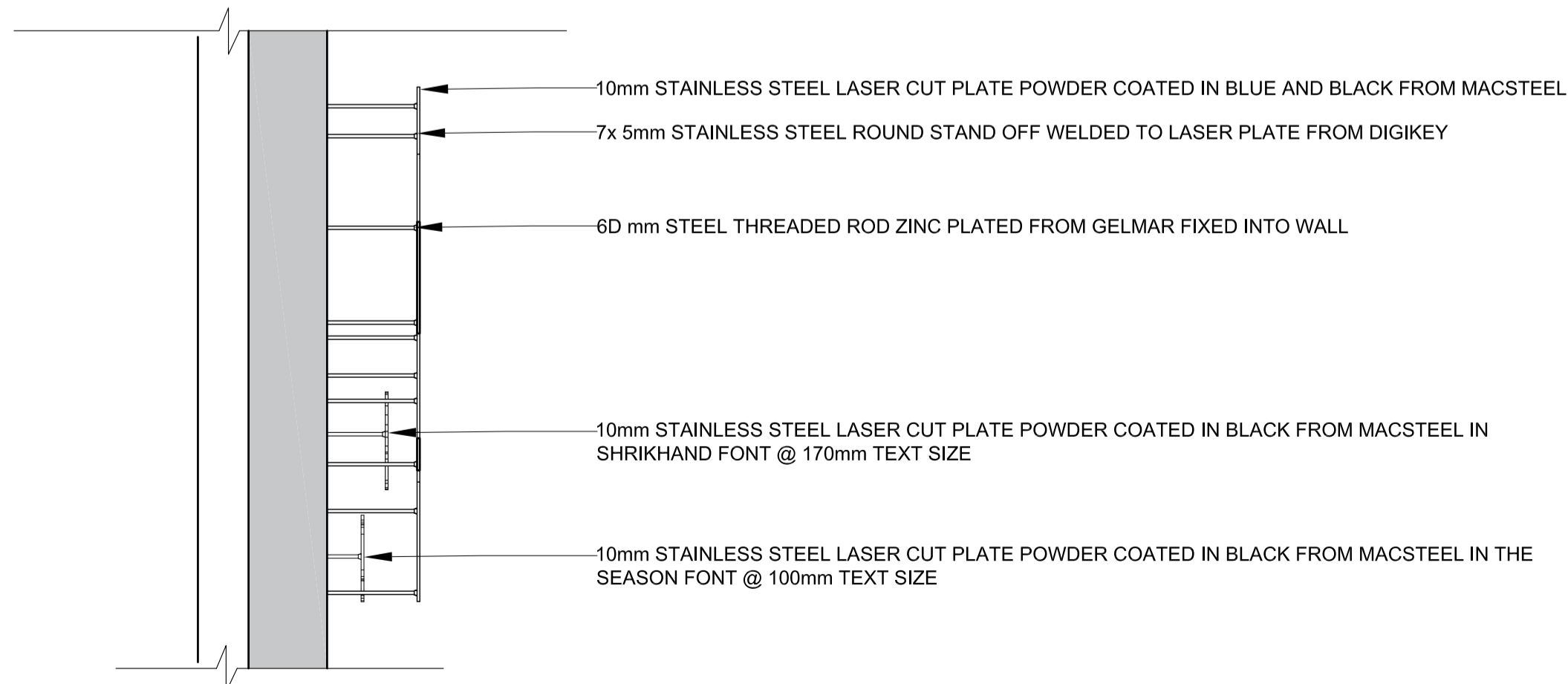

**DETAIL 5: SIDE VIEW OF SHOPFRONT SIGNAGE**  
SCALE: 1:10

**Notes**

Drawings for educational purposes only - prepared as part of the BA(Interior Design) degree programme at the University of Johannesburg.

All work to comply with the National Building Regulations, SANS 10400. Quality of materials and workmanship to comply with the relevant codes and specifications of SABS and NBR.

All work to be made good.

All workmanship to be approved by the designer prior to installation.

Do not scale measurements of the drawing, use given dimensions only.

Use only first grade materials as specified.

All external walls and windows to be left untouched.

No person shall leave the building in a harmful state to the public or any adjacent property during or after its renovations.

As per SANS part M the service door must be equal to or less than the landing it opens onto.

All services (water, electricity, drainage, ventilation) and structural integrity of the large display fish tanks and their subsequent service rooms to be to engineers spec.

All glass including mirrors to be laminated safety glass

**Signage:**

Shopfront display signage to be placed with template and checked with designer before installation

Rev #	Description	Date

Student logo



Student name  
**Aaliya Rajah**

Subject  
**BACT6Y4**

Project title  
**Splashed aquatic store: Northcliff Atrium**

Sheet title  
**Shopfront**

Date submitted	Page number	Total pages
24 October 2024	14	14

Scale	Drawing number	Page size
<b>As seen</b>		<b>A1</b>

Assessed by	Result