

SITE PLAN
SCALE 1:200



22 OXFORD ROAD, PARKTOWN, JOHANNESBURG, SOUTH AFRICA.

- Notes**
- ALL BUILDING WORK TO COMPLY WITH THE NATIONAL BUILDING REGULATIONS AND BUILDING STANDARDS ACT 103 OF 1977 AS AMENDED.
 - ALL WORK TO COMPLY WITH ALL RELEVANT SPECIFICATIONS AND CODES OF PRACTICE OF THE SOUTH AFRICAN NATIONAL STANDARDS (SANS 10 400) AND AMENDMENTS THERETO.
 - ALL LEVELS, DIMENSIONS, HEIGHTS OF PLINTHS, NUMBER OF STEPS ETC. SHOWN ON THIS DRAWING ARE TO BE CHECKED ON SITE BEFORE WORK COMMENCES.
 - NO DIMENSIONS ARE TO BE SCALED.
 - ALL DISCREPANCIES TO BE REPORTED TO THE DESIGNER.
 - AREAS ARE APPROXIMATE
 - QUALITY OF MATERIALS AND WORKMANSHIP TO COMPLY WITH THE RELEVANT CODES AND SPECIFICATIONS OF SABS AND NBR.

Rev. No.	Description	Date



Student name
Basani Makondo

Subject
BA HONS INTERIOR DESIGN

Project title
VILLA ARCADIA PROPOSED DESIGN DRAWING SET

Drawing title
SITE PLAN

Date submitted	Page number 1	Total pages 20
----------------	-------------------------	--------------------------

Scale 1:200	Drawing number 200	Revision number A
-----------------------	------------------------------	-----------------------------

Assessed by	Result
-------------	--------

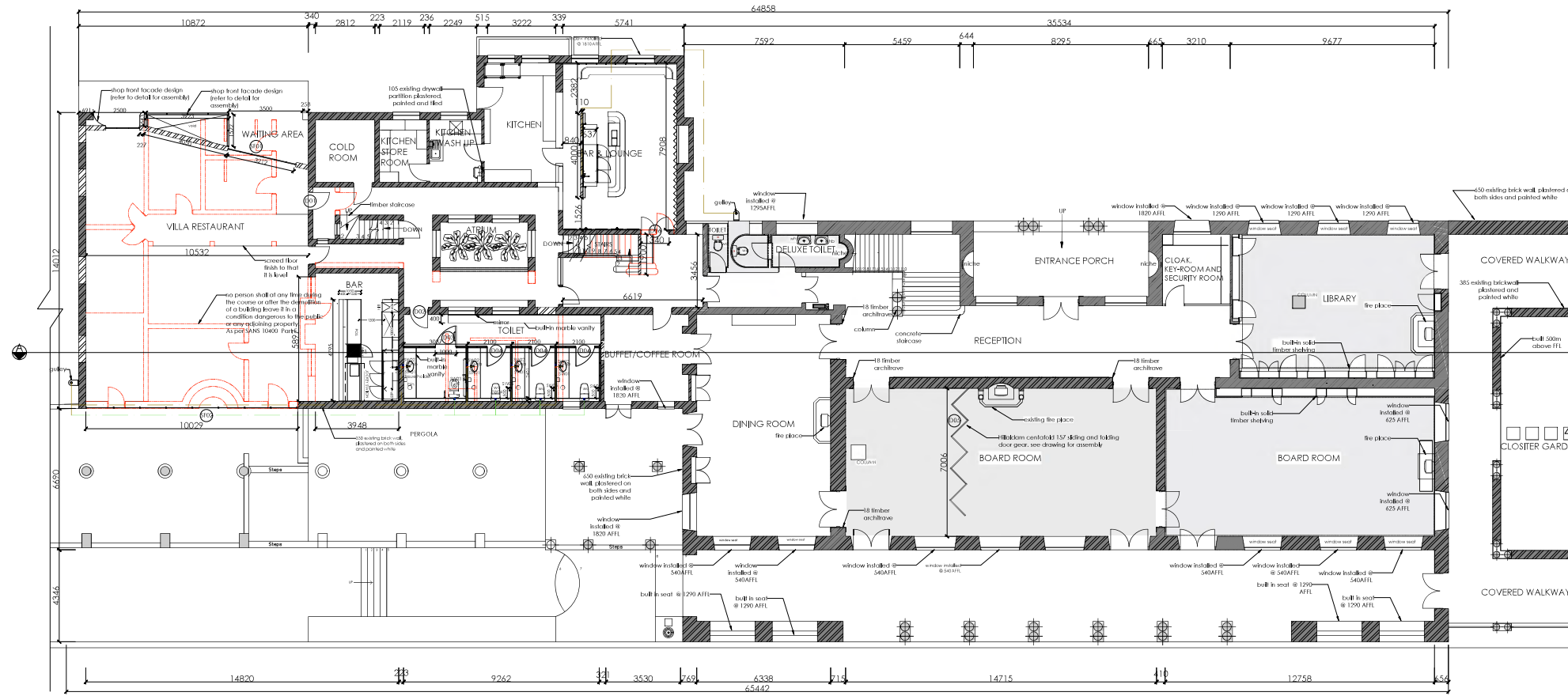

GROUND FLOOR PLAN
SCALE 1:100

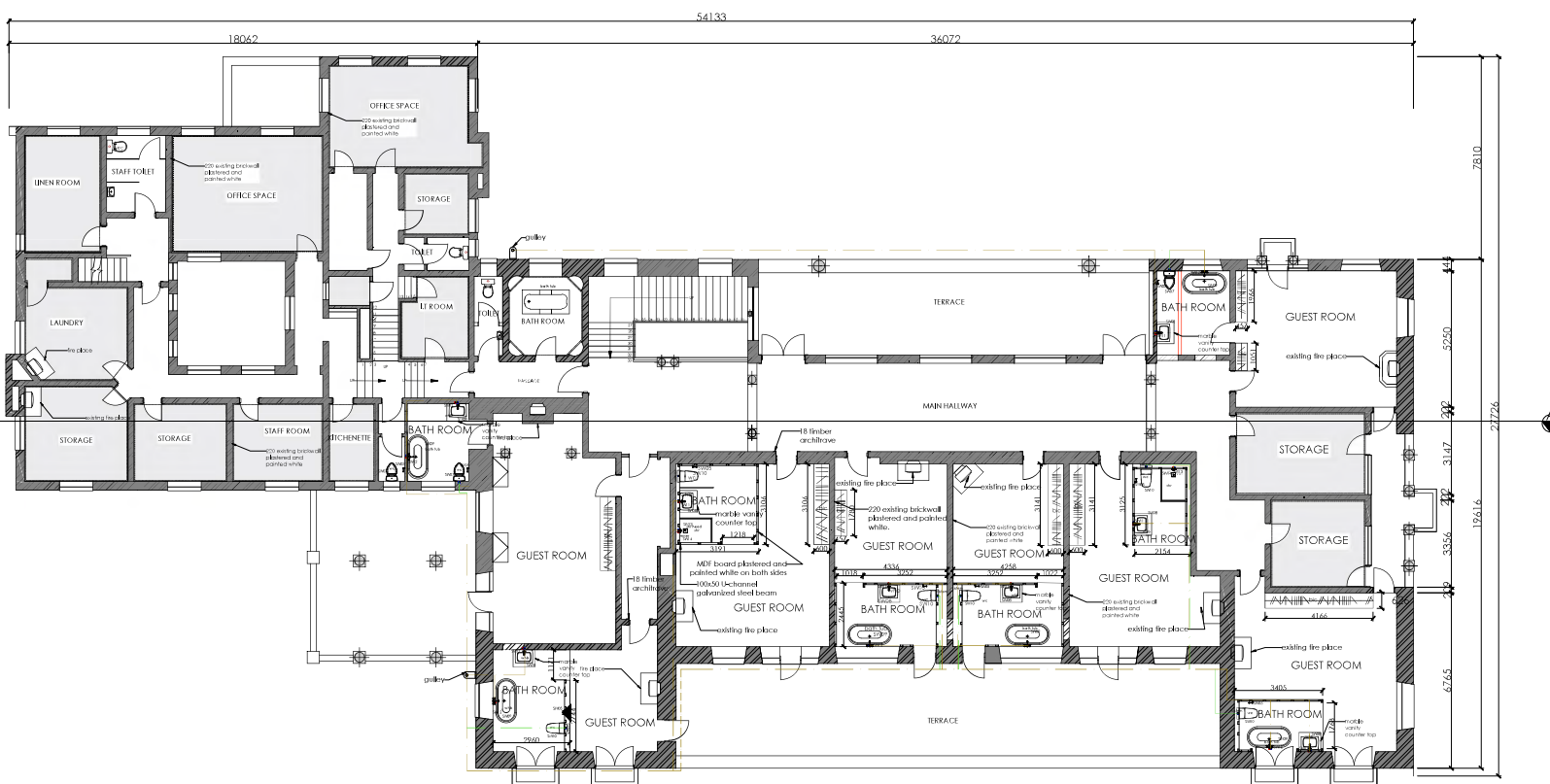

FIRST FLOOR PLAN
SCALE 1:100
ALTERATIONS PLAN
SCALE 1:100



WALL LEGEND	
SYMBOL	DESCRIPTION
	230 EXISTING MASONRY WALL WITH PLASTER ON BOTH SIDES.
	150 EXISTING MASONRY WALL WITH PLASTER ON BOTH SIDES.
	150 NEW MASONRY WALL WITH PLASTER ON BOTH SIDES. ALL NEW BRICK WORK TO COMPLY WITH SANS 10400 PART B.
	75 NEW GYPROC PLASTERED DRYWALL PARTITION 12.5MM WATER & MOISTURE PROOF GYPSUM BOARD 50MM DRYWALL STUD SPACED AT 600 C/C. FIRE RATING 120 MIN.
	CLIP44 CREALCO SHOPFRONT SYSTEM 268 RECESSED BACK (W44084) AND CLIP44 ANGLED GLAZING BEAD (W15108).

SHOPFRONT LEGEND	
SYMBOL	DESCRIPTION
	CLIP44 CREALCO SHOPFRONT SYSTEM 268 RECESSED BACK (W44084) AND CLIP44 ANGLED GLAZING BEAD (W15108).
	44 STACKAWAY 150HILALDAM DOOR SYSTEMS

DOOR LEGEND	
SYMBOL	DESCRIPTION
	900 X 2032 X 40 TIMBER VENEERED MDF. SEMI-SOLID MEDIUM DUTY SINGLE LEAF DOOR, VARNISHED AND PAINTED WITH DULUX COTTAGE WHITE PAINT. 105 X 75 X 2 DECOR HANDLES BALL BEARING HINGE AND DECOR HANDLES ROUNDED MODERN LEVER BLACK ALUMINIUM HANDLES. REFER TO DOOR SCHEDULE FOR FURTHER DETAILING.
	813 X 2032 X 40 TIMBER VENEERED MDF. SEMI-SOLID MEDIUM DUTY SINGLE LEAF DOOR, VARNISHED AND PAINTED WITH DULUX COTTAGE WHITE PAINT. 105 X 75 X 2 DECOR HANDLES BALL BEARING HINGE AND DECOR HANDLES ROUNDED MODERN LEVER BLACK ALUMINIUM HANDLES. REFER TO DOOR SCHEDULE FOR FURTHER DETAILING.
	1000x 2032 DISABLED TOILET DOOR ASSEMBLED AS PART OF DISABLED DOOR SOURCED FROM ONTAP PLUMBING AND BATHROOM.
	900 X 2032 X 40 TIMBER VENEERED MDF. SEMI-SOLID MEDIUM DUTY SINGLE LEAF DOOR, VARNISHED AND PAINTED WITH DULUX COTTAGE WHITE PAINT. 105 X 75 X 2 DECOR HANDLES BALL BEARING HINGE AND DECOR HANDLES ROUNDED MODERN LEVER BLACK ALUMINIUM HANDLES. REFER TO DOOR SCHEDULE FOR FURTHER DETAILING.
	HILALDAM CENTAFOLD 157 SLIDING AND FOLDING DOOR GEAR. SEE DRAWING FOR ASSEMBLY

SANITARYWARE LEGEND	
TAG	DESCRIPTION
SW01	575x485x200 VAAI WEAVER BASIN COUNTER TOP. COLOUR: WHITE. WITH INTEGRATED OVERFLOW. NO PROVISION FOR TAP HOLES. TO BE INSTALLED ON COUNTERTOP.
SW02	205x175x72 GROHE ESSENCE WALL MOUNTED BASIN MIXER. INSTALLED AT 220 ABOVE COUNTERTOP. COLOUR: CHROME PLATED SILVER.
SW03	DISABLED TOILET
SW04	780X414WX705LX4000 COBRA ARRIVE CERAMIC CONCEALED CISTEN SUITE. COLOUR: WHITE. INSTALLED @240 AFFL.
SW05	55x148x77 HANS GROHE LOGIS UNIVERSAL ROLL HOLDER WITHOUT COVER. CHROME COVERED BRASS. INSTALLED @660 AFFL.
SW06	
SW07	375x700x815 EURO TREND EURO RIMLESS WHITE CERAMIC. CLOSED COUPLED TOILET FLOOR STANDING.
SW08	800x400x500 CUSTOM WALL HUNG VANITY & BASIN FROM AEGEAN MARBLE DESIGN. INSTALLED @800 AFFL.
SW09	1780x760x550 VICTORIA & ALBERT LUSSARJ WHITE GLOSS MINERAL COMPOSITE FREE STANDING BATH TUB.
SW10	370x580x380 LAUFEN CLEANET NAVIA CERAMIC CONCEALED CISTERN SUITE COLOUR: WHITE. INSTALLED AT 100MM AFFL.
SW11	190x37x40 DUBRASS VAIA BASIN MIXER. WALL MOUNTED. BRUSHED GOLD. SUPPLIED BY DORNBRACHT
SW12	202x60 MEA SINGLE LEVER BATH MIXER. WALL MOUNTED. GOLD BRUSHED CHROME. SUPPLIED BY DORNBRACHT
SW13	200x200 COBRA ZAMBEZI SQUARE SINGLE FUNCTION SHOWER HEAD. CHROME COATED PLASTIC. COLOUR: GOLD.
SW14	184 Ø COBRA AMAZON CEILING HUNG CONCEALED BRASS SHOWER MIXER. CHROME FINISH. COLOUR: GOLD.
SW15	85x125x145 COBRA SQUARE SHOWER P TRAP. BRUSHED BRASS. COLOUR: SILVER
SW16	255x150 SLM 25 STAINLESS STEEL DUAL FLUSH PLATE. GOLD BRUSHED. SUPPLIED: (A)TILE. INSTALLED 1200 AFFL.

PLUMBING LEGEND	
SYMBOL	DESCRIPTION
	WASTE WATER PIPES
	SOIL WATER PIPES
	COLD WATER SUPPLY
	HOT WATER SUPPLY

IMPORTANT TO NOTE	
SYMBOL	DESCRIPTION
	GREY TRANSPARENT HATCH USED OVER SOME ROOMS TO INDICATE WHAT WILL BE KEPT AS IS AND UNTOUCHED FOR THE PURPOSE OF CONSERVATION

- Notes
- ALL BUILDING WORK TO COMPLY WITH THE NATIONAL BUILDING REGULATIONS AND BUILDING STANDARDS ACT 103 OF 1977 AS AMENDED.
 - ALL WORK TO COMPLY WITH ALL RELEVANT SPECIFICATIONS AND CODES OF PRACTICE OF THE SOUTH AFRICAN NATIONAL STANDARDS (SANS 10 400) AND AMENDMENTS THERETO.
 - ALL LEVELS, DIMENSIONS, HEIGHTS OF PLINTHS, NUMBER OF STEPS ETC. SHOWN ON THIS DRAWING ARE TO BE CHECKED ON SITE BEFORE WORK COMMENCES.
 - NO DIMENSIONS ARE TO BE SCALED.
 - ALL DISCREPANCIES TO BE REPORTED TO THE DESIGNER.
 - AREAS ARE APPROXIMATE
 - QUALITY OF MATERIALS AND WORKMANSHIP TO COMPLY WITH THE RELEVANT CODES AND SPECIFICATIONS OF SABS AND NBR.

DOOR LEGEND	
SYMBOL	DESCRIPTION
	1800X3000 CUSTOM ALUMINIUM ARCHED FRENCH DOOR SUPPLIED BY ISO ALUMINIUM WINDOWS AND DOORS

WINDOW LEGEND	
SYMBOL	DESCRIPTION
	NO NEW WINDOWS, ALL EXISTING

Revision table		
Rev	Description	Date



Student name
Basani Makondo

Subject

Project title

Drawing title
ALTERATIONS PLAN

Date submitted

Page number **2** Total pages **20**

Scale **1:100** Drawing number **200** Revision number **A**

Assessed by

Res#

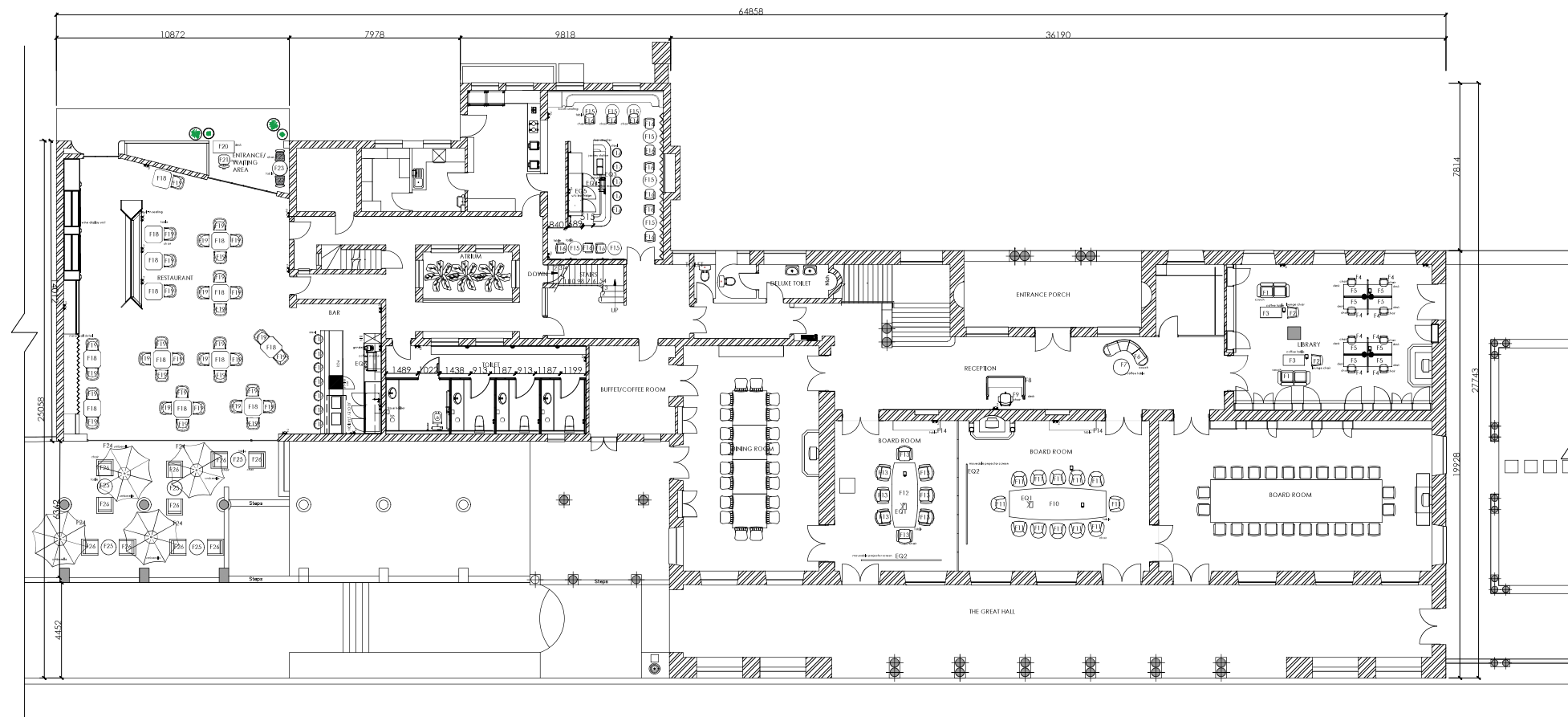

ELECTRICAL LEGEND	
SYMBOL	DESCRIPTION
	12W/13A BICHI STAR EPL324 WHITE 16 AMP FLOOR NEW/ISA DOUBLE SOCKET + 2 USB + 4 X 4 LEGRAND.
	OLD ISA SINGLE SWITCHED SOCKET + 4 X 4 LEGRAND.
	12W/13A BICHI STAR EPL324 WHITE 16 AMP FLOOR NEW/ISA TRIPLE SOCKET + 2 USB + 4 X 4 LEGRAND.
	30x425x75 3 COMPARTMENT FLOOR BOX WITH DATA SOCKET AND DOUBLE SOCKET CONNECTIONS, PRE GALVANIZED STEEL AND POLYCARBONATE/ABS, POWDER COATED BLACK LEGRAND.
	SONY VPL-FH51 PRO VPL-FH51 3LCD PROJECTOR 1610 CEILING MOUNTABLE 4K UHD 3000LM.

- Notes
- ALL BUILDING WORK TO COMPLY WITH THE NATIONAL BUILDING REGULATIONS AND BUILDING STANDARDS ACT 103 OF 1977 AS AMENDED.
 - ALL WORK TO COMPLY WITH ALL RELEVANT SPECIFICATIONS AND CODES OF PRACTICE OF THE SOUTH AFRICAN NATIONAL STANDARDS (SANS 10 400) AND AMENDMENTS THEREOF.
 - ALL LEVELS, DIMENSIONS, HEIGHTS OF PLUMBING, NUMBER OF STEPS ETC SHOWN ON THE DRAWING ARE TO BE CHECKED ON SITE BEFORE WORK COMMENCES.
 - NO DIMENSIONS ARE TO BE SCALED.
 - ALL DIMENSIONS ARE TO BE REPORTED TO THE DESIGNER.
 - AREAS ARE APPROXIMATE.
 - QUALITY OF MATERIALS AND WORKMANSHIP TO COMPLY WITH THE RELEVANT CODES AND SPECIFICATIONS OF SABS AND NBR.

GROUND FLOOR PLAN
SCALE 1:100

FURNITURE & EQUIPMENT SCHEDULE						
TAG	ITEM	MATERIALS	DIMENSION	SUPPLIER	CODE	QTY
F1	Chestfield couch	Brown leather	2000x1000x810	Furniture Warehouse	n/a	2
F2	Chestfield arm chair	Brown leather	1400x1000x810	Furniture Warehouse	n/a	2
F3	Amelia dutch antique coffee table	Solid pine, veneer	1370x910x400	Furniture Warehouse	n/a	2
F4	Black Task chair	Chrome, Nylon, Mesh	650x650	Cecil Nurse	CH02GR-P	8
F5	Desk	Board substrate, steel framework	1200x500	Cecil Nurse	RD3216BLK	8
F6	Reception lounge sofa	Timber frame, Upholstery: Herex Vinyl base	2300x855	Custom	n/a	1
F7	Bastion coffee table in nutmeg	Wenge wood top with acquired steel base	430x900	Eleverpas(Herex Haus)	n/a	1
F8	Custom reception desk	Marble, solid timber	1800x1070x900	Marble classics, 8DS	n/a	1
F9	Rise office chair	Chrome and leather	400x650	Cecil Nurse	R501 + [FABRIC]	1
F10	Junio 12 seater board-room table	Veneered MDF	3200x1200x700	S&J Office furniture	771 908 3200	1
F11	White Task chair	Chrome, Nylon, Mesh	650x650	Cecil Nurse	CH02GR-P	12
F12	Junio 10 seater board-room table	Veneered MDF	3000x1000x700	S&J Office furniture	771 908 3000	1
F13	Grey Task chair	Chrome, Nylon, Mesh	650x650	Cecil Nurse	CH02GR-P	10
F14	2 Door 5 Drawer server cabinet	Veneered MDF, Stainless steel handles	1530x600x960	S&J Office furniture	711113003	2
F15	850 Ø Notation tops with marble centre and gold brushed rimming detail, 600Ø table base in gold painted epoxy	Steel construction with epoxy powder coat finish	850x710	Tabletops furniture	n/a	8
F16	Daria Dining Chair	Moulded plywood, MDF, or hard pine with webbed seat suspension	580x560x800x480	Cartyle collective	n/a	12
F17	Hamlet bar chair	Timber foundation, foam seat, upholstered	Ø400 750h	Cleko	ARK-8014-TAN	12
F18	Custom restaurant table	Artemis Antique Quartz stone sandwiched between Aurora drift quartz from Hanstone quartz, on white powder coated base	850x850x710	Mark Bakos	n/a	13
F19	Verona arm chair	Aluminium base, foam, upholstery, mat frame	800x890x730	Cleko	ALC-WG-1007-SG	31

F20	Villa Palm desk	Baur and Mindl wood, rattan detail	1610x720x815	Block & Chisel	FRAND97HAT	1
F21	Swivel Office Chair	Metal legs, brown powder coated, brown leather	630x650x720	Block & Chisel	OFCHA097HAR	1
F22	Nirvana outdoor dining chair	Black plastic legs, grey upholstery	600x670x810	Herex Haus	FUR01351	2
F23	Sarengeli outdoor round table-stone colour	Aluminium frame and top	Ø900 760 h	Herex Haus	n/a	1
F24	Premium round umbrellas	Aluminium pole, 8 fabric panels	Ø2500	Cape Umbrellas	WHUMREL-239864	4
F25	Sarengeli outdoor round table-sand colour	Aluminium frame and top	Ø900 760 h	Herex Haus	n/a	5
F26	Karoo Outdoor Chair-Elipse	Aluminium, outdoor fabric, rope	620x645x820	Herex Haus	cab8a	10

FURNITURE & EQUIPMENT SCHEDULE				
TAG	ITEM	CODE	SUPPLIER	QTY
EQ1	Floor standing projector	EHF324UST	AV Arts	2
EQ2	Ultralink tripod projector	UL-T5004IN	New Spiitt	2
EQ3	AntiM Super Espresso Grinder	SCOS674-DL	Cape Coffee Beans	2
EQ4	Basic 8-Cup Commercial Espresso Machine	SCO43-ESP-23	Cape Coffee Beans	1
EQ5	Back bar double cooler	SC-228YS	The Restaurant washhouse	3
EQ6	Astoria Espresso Machine	SAS45-ESP-23	Cape Coffee Beans	1

SCALE 1:100
N

Student logo



Student name
Basani Makondo

Subject

Project title

Drawing title
KEY FURNITURE PLAN-GROUND FLOOR

Date submitted	Page number 3	Total pages 20
Scale 1:100	Drawing number 300	Revision number A
Assessed by	Result	

ELECTRICAL LEGEND	
SYMBOL	DESCRIPTION
	15A/16A BRUSHLESS 1/2.5A WHITE 15 AMP FUSIBLE NEW RSA DOUBLE SOCKET + 2 10A-4 X 4 LEGRAND.
	10A/15A SINGLE SWITCHED SOCKET + 4 X 4 LEGRAND.
	15A/16A BRUSHLESS 1/2.5A WHITE 15 AMP FUSIBLE NEW RSA TRIPLE SOCKET + 2 10A-4 X 4 LEGRAND.
	30A/25A/20A 3-COMPARTMENT FLOOR BOX WITH DATA SOCKET AND DOUBLE SOCKET CONNECTIONS. PRE-GALVANIZED STEEL AND POLYCARBONATE LENS. POWDER COATED BLACK LEGRAND.

- NOTES
- ALL BUILDING WORK TO COMPLY WITH THE NATIONAL BUILDING REGULATIONS AND BUILDING STANDARDS ACT 103 OF 1977 AS AMENDED.
 - ALL WORK TO COMPLY WITH ALL RELEVANT SPECIFICATIONS AND CODES OF PRACTICE OF THE SOUTH AFRICAN NATIONAL STANDARDS (SANS 10 400) AND AMENDMENTS THEREOF.
 - ALL LEVELS, DIMENSIONS, HEIGHTS OF FINISH, NUMBER OF STEPS ETC. SHOWN ON THIS DRAWING ARE TO BE CHECKED ON SITE BEFORE WORK COMMENCES.
 - NO DIMENSIONS ARE TO BE SCALED.
 - ALL DISCREPANCIES TO BE REPORTED TO THE DESIGNER.
 - AREAS ARE APPROXIMATE
 - QUALITY OF MATERIALS AND WORKMANSHIP TO COMPLY WITH THE RELEVANT CODES AND SPECIFICATIONS OF SABS AND NBR.

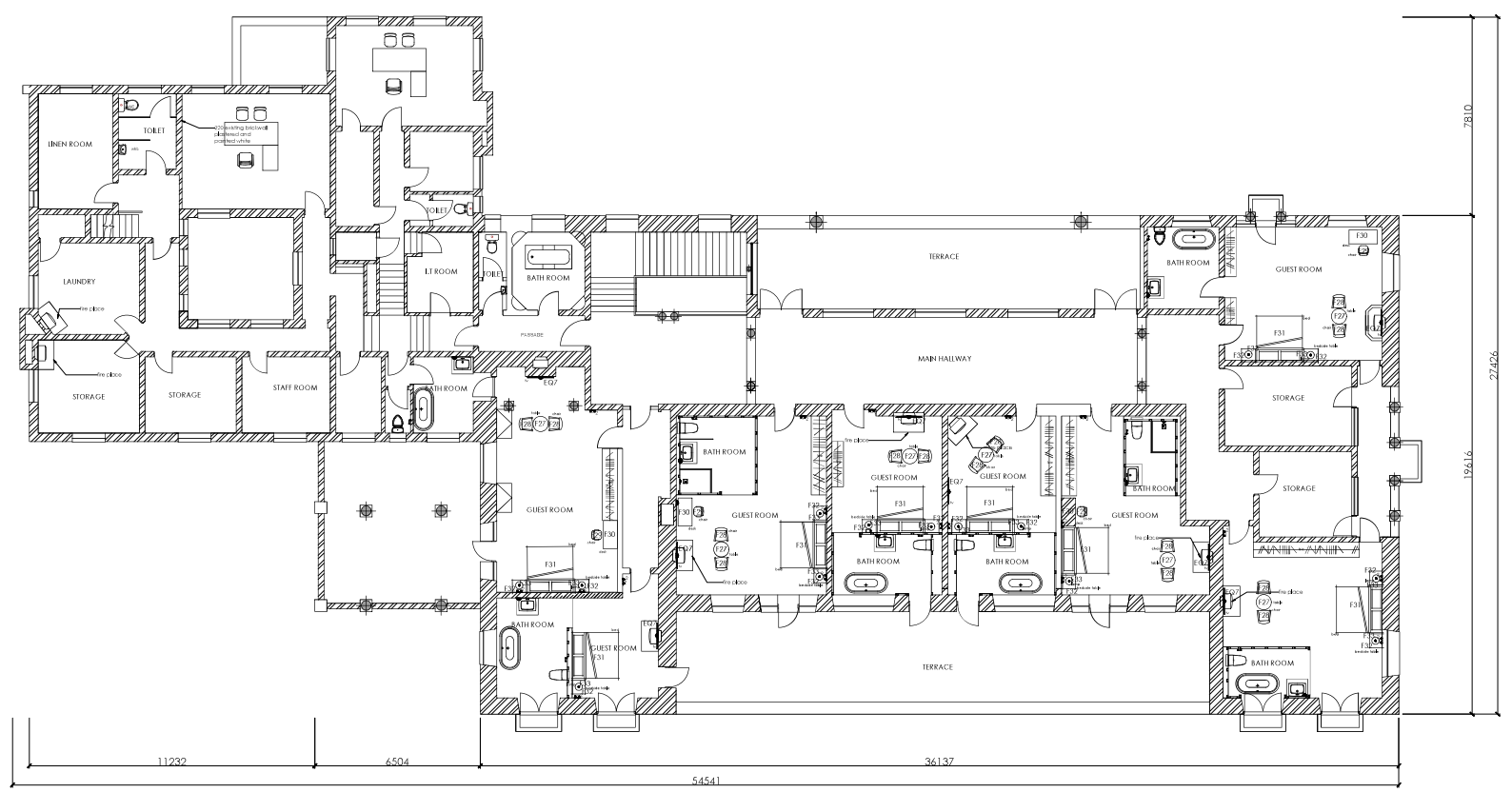

FIRST FLOOR PLAN
SCALE 1:100

FURNITURE & EQUIPMENT SCHEDULE						
TAG	MAKE	RANGE	REM	FINISH	CODE	QTY
F27	Zarina Coffee Table	Deep brown wood table	Ø900	Clelo	CZAR9064-NU	8
F28	Cloud 1-seater lounge chair	Aluminum legs, beige upholstery	1000x840x750	Crema Design	CO-23547-DSN	16
F29	Plather Arm chair	Nickel plated, polster base, circa upholstery	690x565x730	Knoll	KN-0964-PLA	8
F30	Stanford desk	Wood	850x650x750	Incanda	n/a	8
F31	Mallack Kendrick Bed	Leather, wood	2710x720x300	Clelo	C-MAT-KEN-LGR-Q-BT	8
F32	Armin wall light	Aluminum	300x220x180	Beven past	AW0985EP	16
F33	Mandy Side table	Wood	600x450x560	Clelo	MA-ND-GR-C-32	14

FURNITURE & EQUIPMENT SCHEDULE				
TAG	REM	CODE	SUPPLIER	QTY
EQ7	32" HD flat screen TV	UA32J400-3BK	Samsung	8



Student name
Basani Makondo

Subject

Project title

Drawing title		
KEY FURNITURE PLAN- FIRST FLOOR		
Date submitted	Page number	Total pages
	3	19
Scale	Drawing number	Revision number
1:100	300	A
Assessed by	Result	

SCALE 1:100

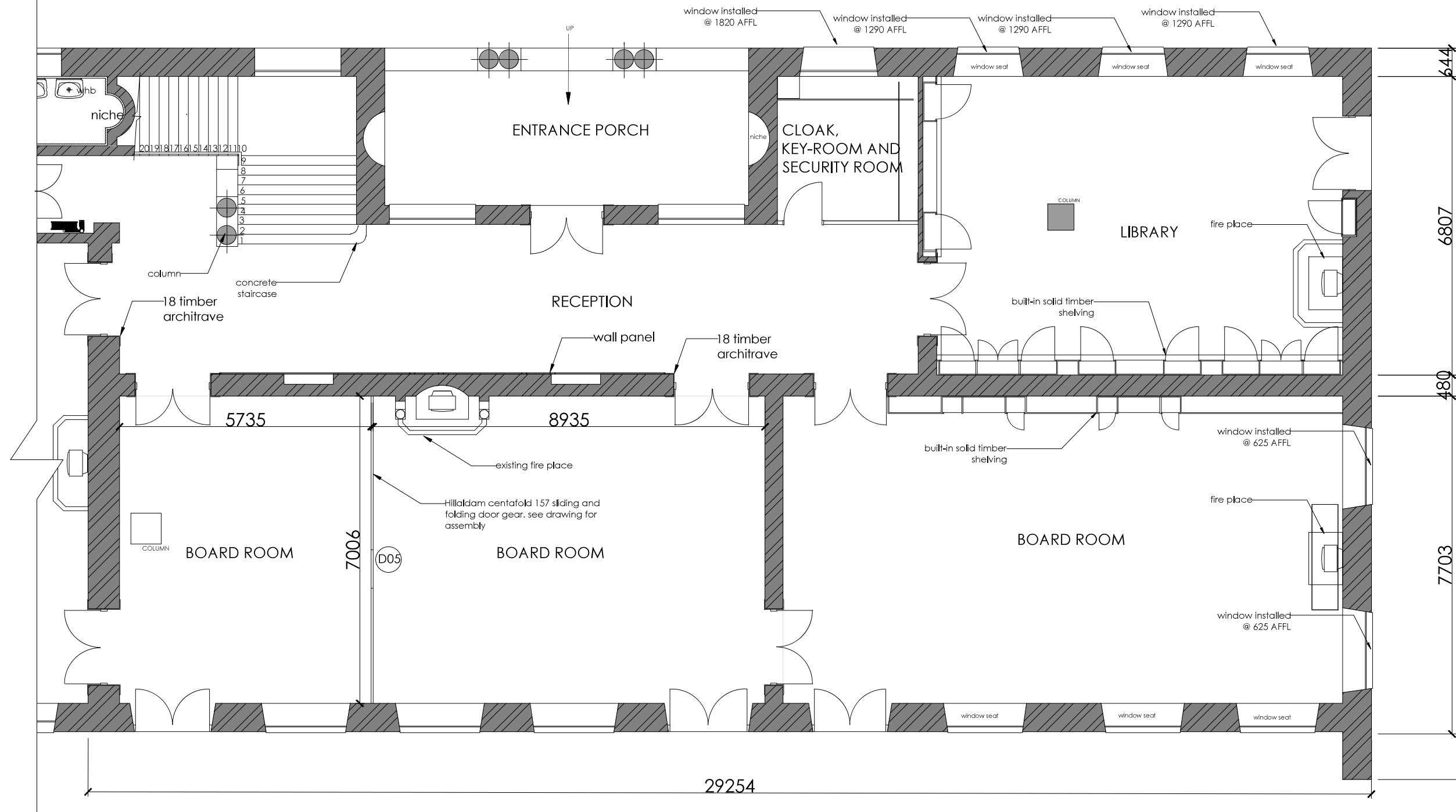

- Notes**
- ALL BUILDING WORK TO COMPLY WITH THE NATIONAL BUILDING REGULATIONS AND BUILDING STANDARDS ACT 103 OF 1977 AS AMENDED.
 - ALL WORK TO COMPLY WITH ALL RELEVANT SPECIFICATIONS AND CODES OF PRACTICE OF THE SOUTH AFRICAN NATIONAL STANDARDS (SANS 10 400) AND AMENDMENTS THERETO.
 - ALL LEVELS, DIMENSIONS, HEIGHTS OF PLINTHS, NUMBER OF STEPS ETC. SHOWN ON THIS DRAWING ARE TO BE CHECKED ON SITE BEFORE WORK COMMENCES.
 - NO DIMENSIONS ARE TO BE SCALED.
 - ALL DISCREPANCIES TO BE REPORTED TO THE DESIGNER.
 - AREAS ARE APPROXIMATE
 - QUALITY OF MATERIALS AND WORKMANSHIP TO COMPLY WITH THE RELEVANT CODES AND SPECIFICATIONS OF SABS AND NBR.

FOCUS AREA 2-GROUND FLOOR PLAN
SCALE 1:50

Revision table		
Rev#	Description	Date

Student logo



Student name
Basani Makondo

Subject

Project title

Drawing title
CONSTRUCTION PLAN 1

Date submitted	Page number 4	Total pages 20
Scale 1:50	Drawing number 200	Revision number A
Assessed by	Result	

Notes

- ALL BUILDING WORK TO COMPLY WITH THE NATIONAL BUILDING REGULATIONS AND BUILDING STANDARDS ACT 103 OF 1977 AS AMENDED.
- ALL WORK TO COMPLY WITH ALL RELEVANT SPECIFICATIONS AND CODES OF PRACTICE OF THE SOUTH AFRICAN NATIONAL STANDARDS (SANS 10 400) AND AMENDMENTS THERETO.
- ALL LEVELS, DIMENSIONS, HEIGHTS OF PLINTHS, NUMBER OF STEPS ETC. SHOWN ON THIS DRAWING ARE TO BE CHECKED ON SITE BEFORE WORK COMMENCES.
- NO DIMENSIONS ARE TO BE SCALED.
- ALL DISCREPANCIES TO BE REPORTED TO THE DESIGNER.
- AREAS ARE APPROXIMATE
- QUALITY OF MATERIALS AND WORKMANSHIP TO COMPLY WITH THE RELEVANT CODES AND SPECIFICATIONS OF SABS AND NBR.

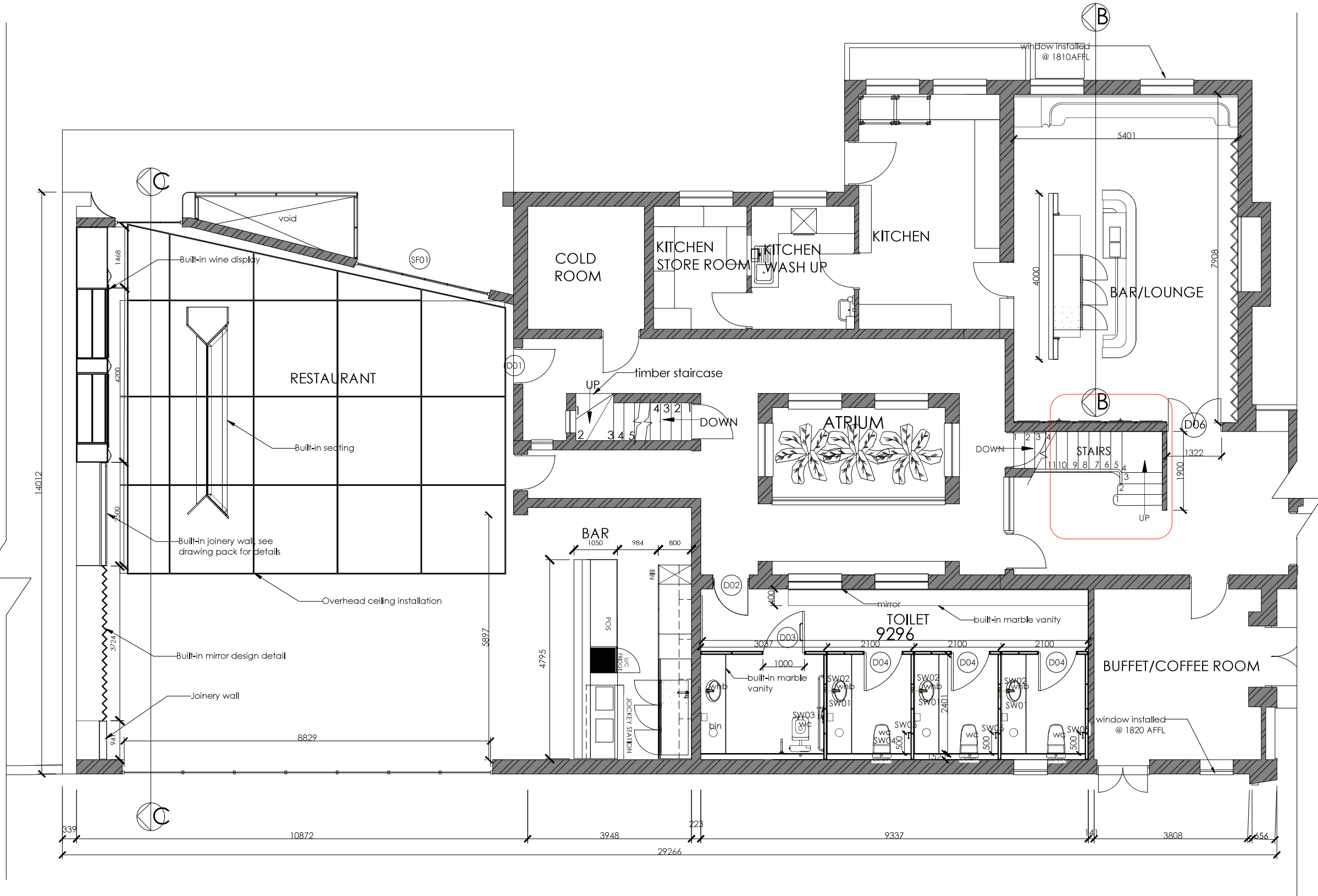

FOCUS AREA 1- GROUND FLOOR PLAN
SCALE 1:50

Rev#	Description	Date



Student name
Basani Makondo
Subject

Project title

Drawing title
CONSTRUCTION PLAN 2

Date submitted	Page number	Total pages
	5	19

Scale	Drawing number	Revision number
1:50	200	A

Assessed by Result

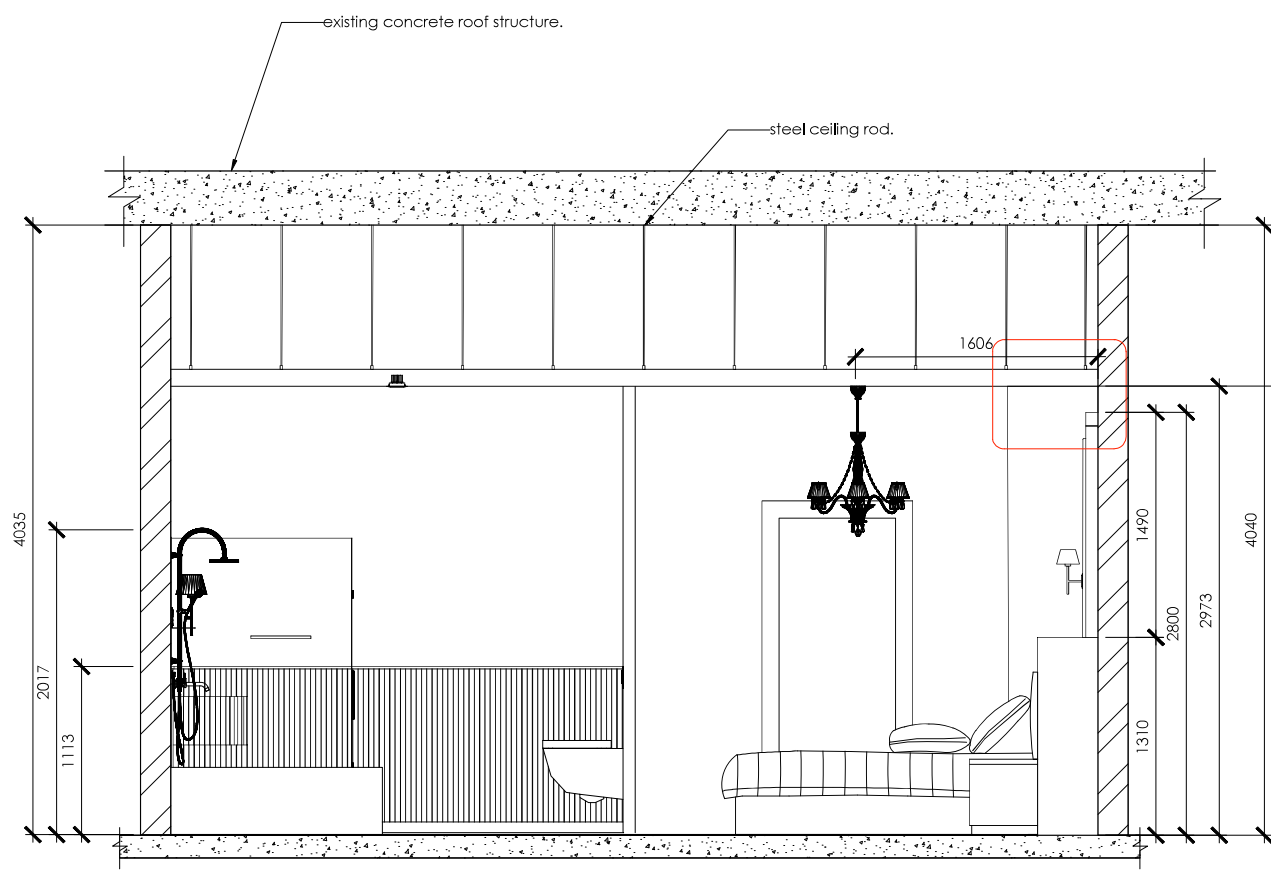
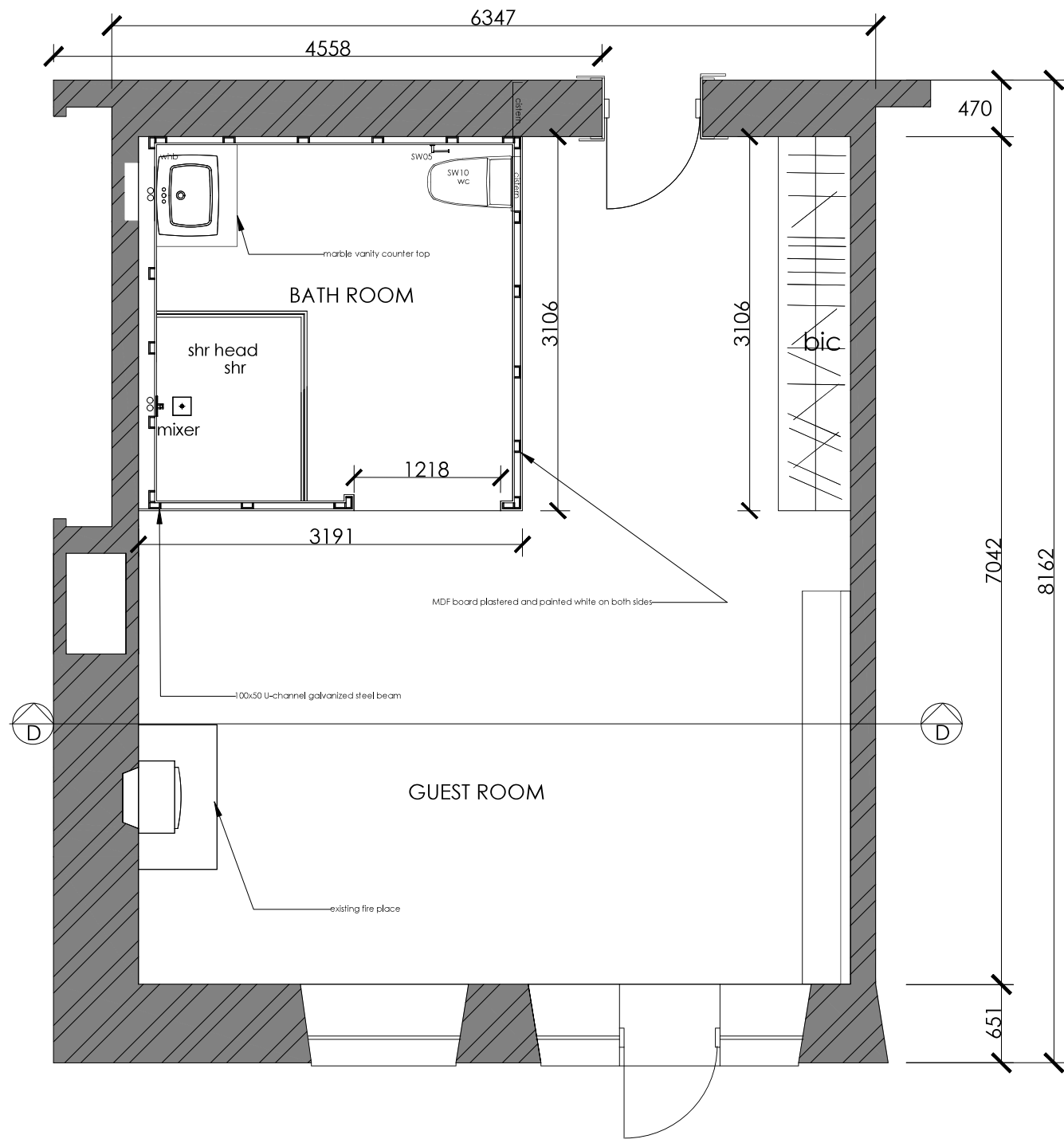

SECTION D-D
SCALE 1:25

- Notes**
- ALL BUILDING WORK TO COMPLY WITH THE NATIONAL BUILDING REGULATIONS AND BUILDING STANDARDS ACT 103 OF 1977 AS AMENDED.
 - ALL WORK TO COMPLY WITH ALL RELEVANT SPECIFICATIONS AND CODES OF PRACTICE OF THE SOUTH AFRICAN NATIONAL STANDARDS (SANS 10 400) AND AMENDMENTS THERETO.
 - ALL LEVELS, DIMENSIONS, HEIGHTS OF FINISHES, NUMBER OF STEPS ETC. SHOWN ON THIS DRAWING ARE TO BE CHECKED ON SITE BEFORE WORK COMMENCES.
 - NO DIMENSIONS ARE TO BE SCALED.
 - ALL DISCREPANCIES TO BE REPORTED TO THE DESIGNER.
 - AREAS ARE APPROXIMATE
 - QUALITY OF MATERIALS AND WORKMANSHIP TO COMPLY WITH THE RELEVANT CODES AND SPECIFICATIONS OF SABS AND NBR.

FOCUS AREA 3- EN-SUITE BEDROOM
FIRST FLOOR PLAN
SCALE 1:25

Revision table

Rev#	Description	Date



Student name:
Basani Makondo

Project title:
CONSTRUCTION PLAN 3

Date submitted	Page number	Total pages
		20
Scale	Drawing number	Revision number
	200	A

Assessed by: _____ Result: _____

WALL FINISHES LEGEND	
SYMBOL	DESCRIPTION
---	WALL PAINT, DULUX, EASY CARE, OCHRE WHITE, SMOOTH SHEER, INTERIOR WALL PAINT.

FLOOR FINISHES LEGEND	
▨	

Notes

- ALL BUILDING WORK TO COMPLY WITH THE NATIONAL BUILDING REGULATIONS AND BUILDING STANDARDS ACT 103 OF 1977 AS AMENDED.
- ALL WORK TO COMPLY WITH ALL RELEVANT SPECIFICATIONS AND CODES OF PRACTICE OF THE SOUTH AFRICAN NATIONAL STANDARDS (SANS 10 400) AND AMENDMENTS THERETO.
- ALL LEVELS, DIMENSIONS, HEIGHTS OF PLINTHS, NUMBER OF STEPS ETC. SHOWN ON THIS DRAWING ARE TO BE CHECKED ON SITE BEFORE WORK COMMENCES.
- NO DIMENSIONS ARE TO BE SCALED.
- ALL DISCREPANCIES TO BE REPORTED TO THE DESIGNER.
- AREAS ARE APPROXIMATE
- QUALITY OF MATERIALS AND WORKMANSHIP TO COMPLY WITH THE RELEVANT CODES AND SPECIFICATIONS OF SABS AND NBR.

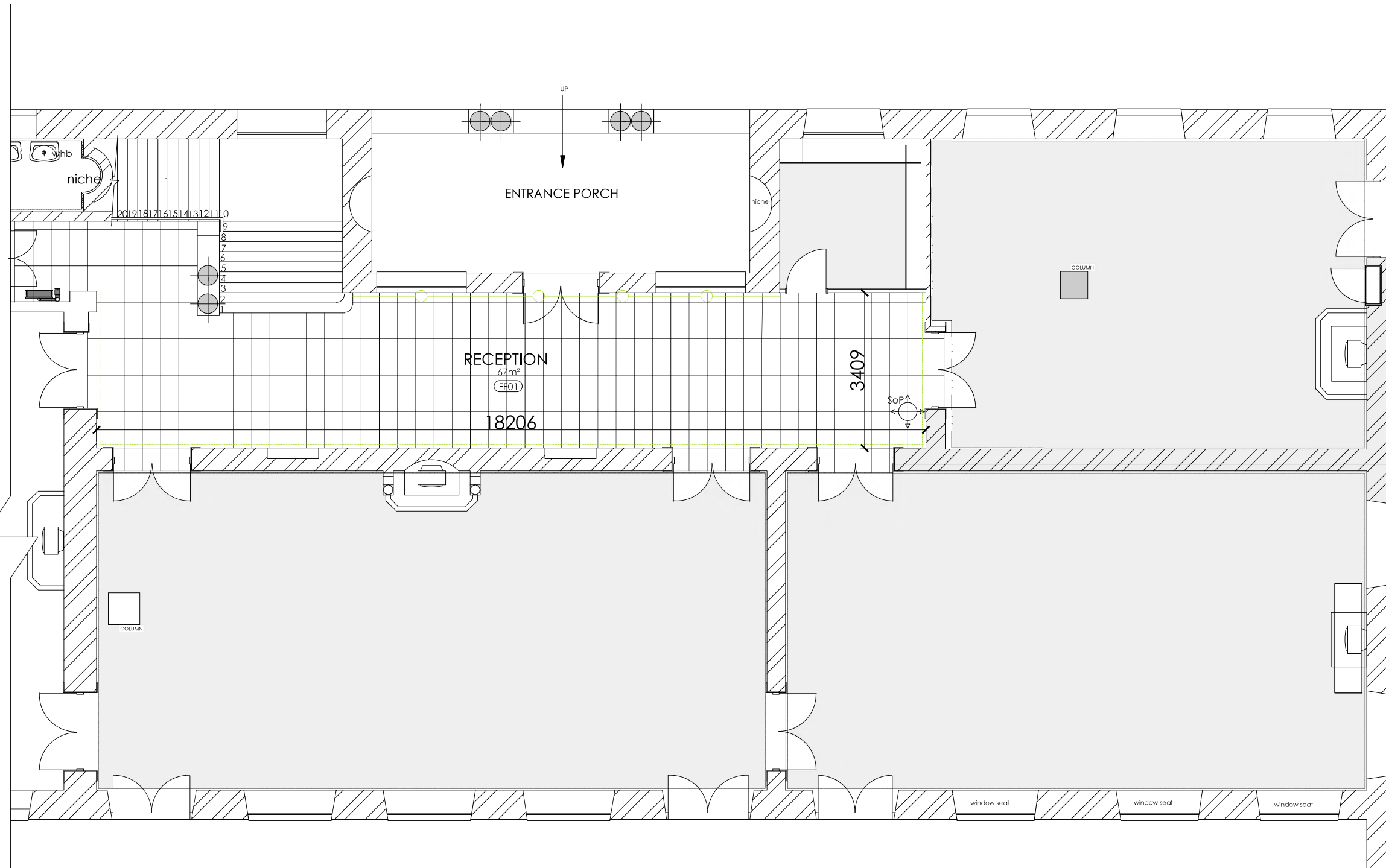

FOCUS AREA 2-GROUND FLOOR PLAN
SCALE 1:50

Revision Table		
Rev#	Description	Date



Student name:
Basani Makondo

Subject:

Project title:

Drawing title:
WALL, FLOOR FINISHES 1

Date submitted:	Page number: 20	Total pages: 20
-----------------	---------------------------	---------------------------

Scale:	Drawing number: 200	Revision number: A
--------	-------------------------------	------------------------------

Assessed by:	Result:
--------------	---------

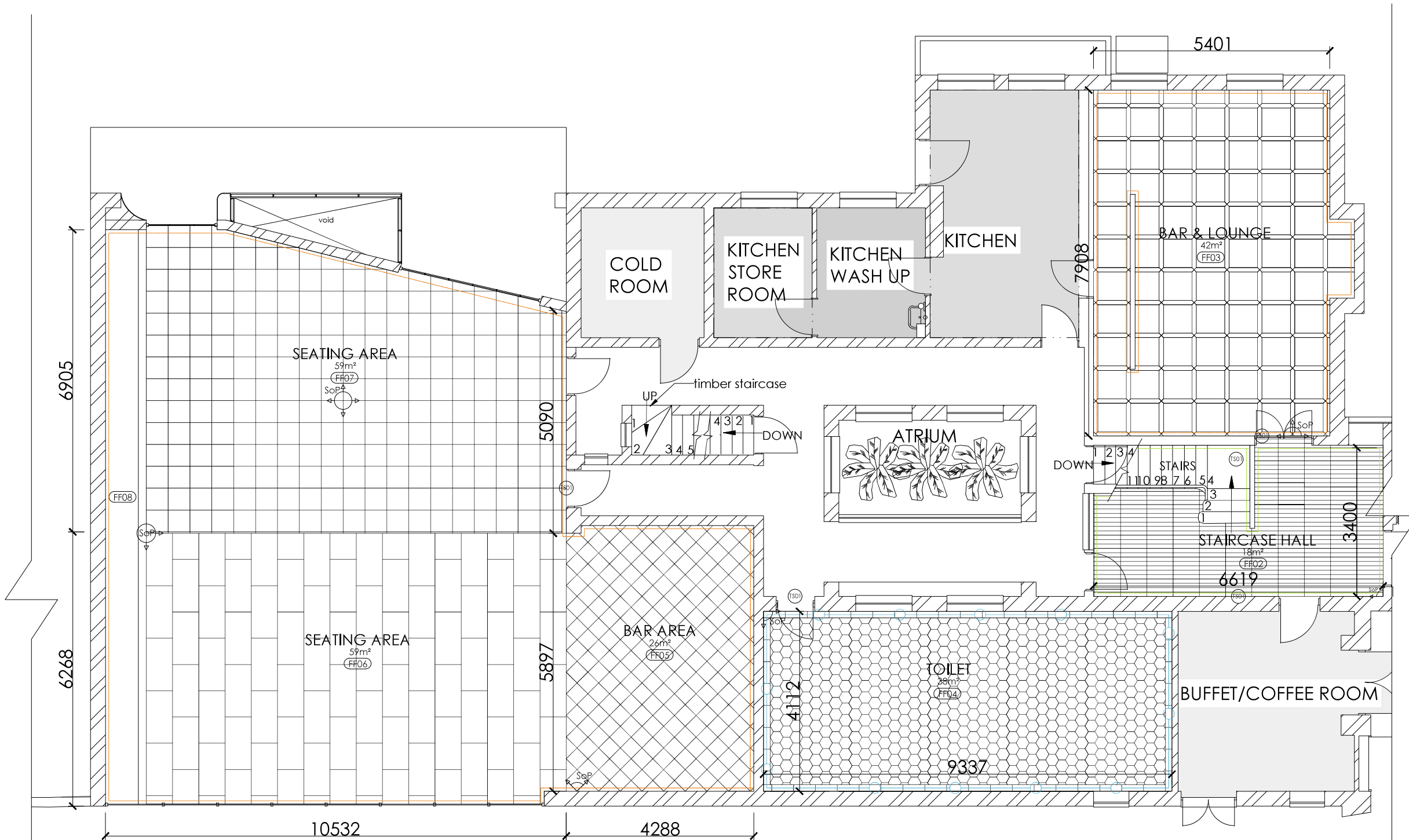

FOCUS AREA 1- GROUND FLOOR PLAN
SCALE 1:50

Notes

- ALL BUILDING WORK TO COMPLY WITH THE NATIONAL BUILDING REGULATIONS AND BUILDING STANDARDS ACT 103 OF 1977 AS AMENDED.
- ALL WORK TO COMPLY WITH ALL RELEVANT SPECIFICATIONS AND CODES OF PRACTICE OF THE SOUTH AFRICAN NATIONAL STANDARDS (SANS 10 400) AND AMENDMENTS THERETO.
- ALL LEVELS, DIMENSIONS, HEIGHTS OF FINISHES, NUMBER OF STEPS ETC. SHOWN ON THIS DRAWING ARE TO BE CHECKED ON SITE BEFORE WORK COMMENCES.
- NO DIMENSIONS ARE TO BE SCALED.
- ALL DISCREPANCIES TO BE REPORTED TO THE DESIGNER.
- AREAS ARE APPROXIMATE
- QUALITY OF MATERIALS AND WORKMANSHIP TO COMPLY WITH THE RELEVANT CODES AND SPECIFICATIONS OF SABS AND NBR.

WALL FINISHES LEGEND	
SYMBOL	DESCRIPTION

FLOOR FINISHES LEGEND	
	600x100
	A 650x650
	650x750x100
	150x150
	600x600
	600x1200
	500x500
	GENESIS QUICKFIT FLAT TRANSITION COVER - ASH GREY (920 X 40MM)

Rev#	Description	Date

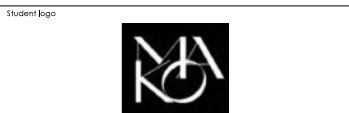

Student name
Basani Makondo

Subject

Project title

Drawing title		
WALL, FLOOR FINISHES 2		
Date submitted	Page number	Total pages
		20
Scale	Drawing number	Revision number
	200	A
Assessed by	Result	

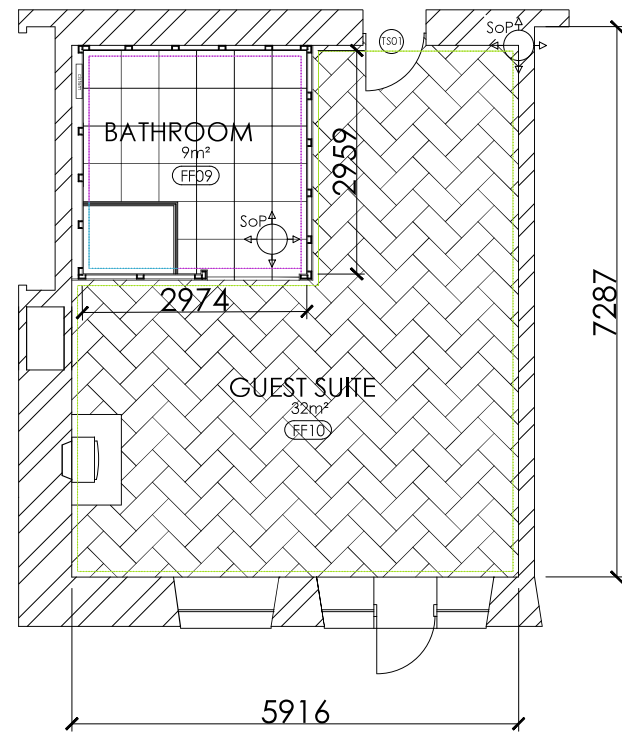

FOCUS AREA 3- EN-SUITE BEDROOM
FIRST FLOOR PLAN

SCALE 1:50

WALL FINISHES LEGEND	
SYMBOL	DESCRIPTION

FLOOR FINISHES LEGEND	

Notes

- ALL BUILDING WORK TO COMPLY WITH THE NATIONAL BUILDING REGULATIONS AND BUILDING STANDARDS ACT 103 OF 1977 AS AMENDED.
- ALL WORK TO COMPLY WITH ALL RELEVANT SPECIFICATIONS AND CODES OF PRACTICE OF THE SOUTH AFRICAN NATIONAL STANDARDS (SANS 10 400) AND AMENDMENTS THERETO.
- ALL LEVELS, DIMENSIONS, HEIGHTS OF PLINTHS, NUMBER OF STEPS ETC. SHOWN ON THIS DRAWING ARE TO BE CHECKED ON SITE BEFORE WORK COMMENCES.
- NO DIMENSIONS ARE TO BE SCALED.
- ALL DISCREPANCIES TO BE REPORTED TO THE DESIGNER.
- AREAS ARE APPROXIMATE
- QUALITY OF MATERIALS AND WORKMANSHIP TO COMPLY WITH THE RELEVANT CODES AND SPECIFICATIONS OF SABS AND NBR.

Revision table		
Rev#	Description	Date



Student name
Basani Makondo

Subject

Project title

Drawing title
WALL, FLOOR FINISHES 3

Date submitted

Page number

Total pages
20

Scale

Drawing number
200

Revision number
A

Assessed by

Result

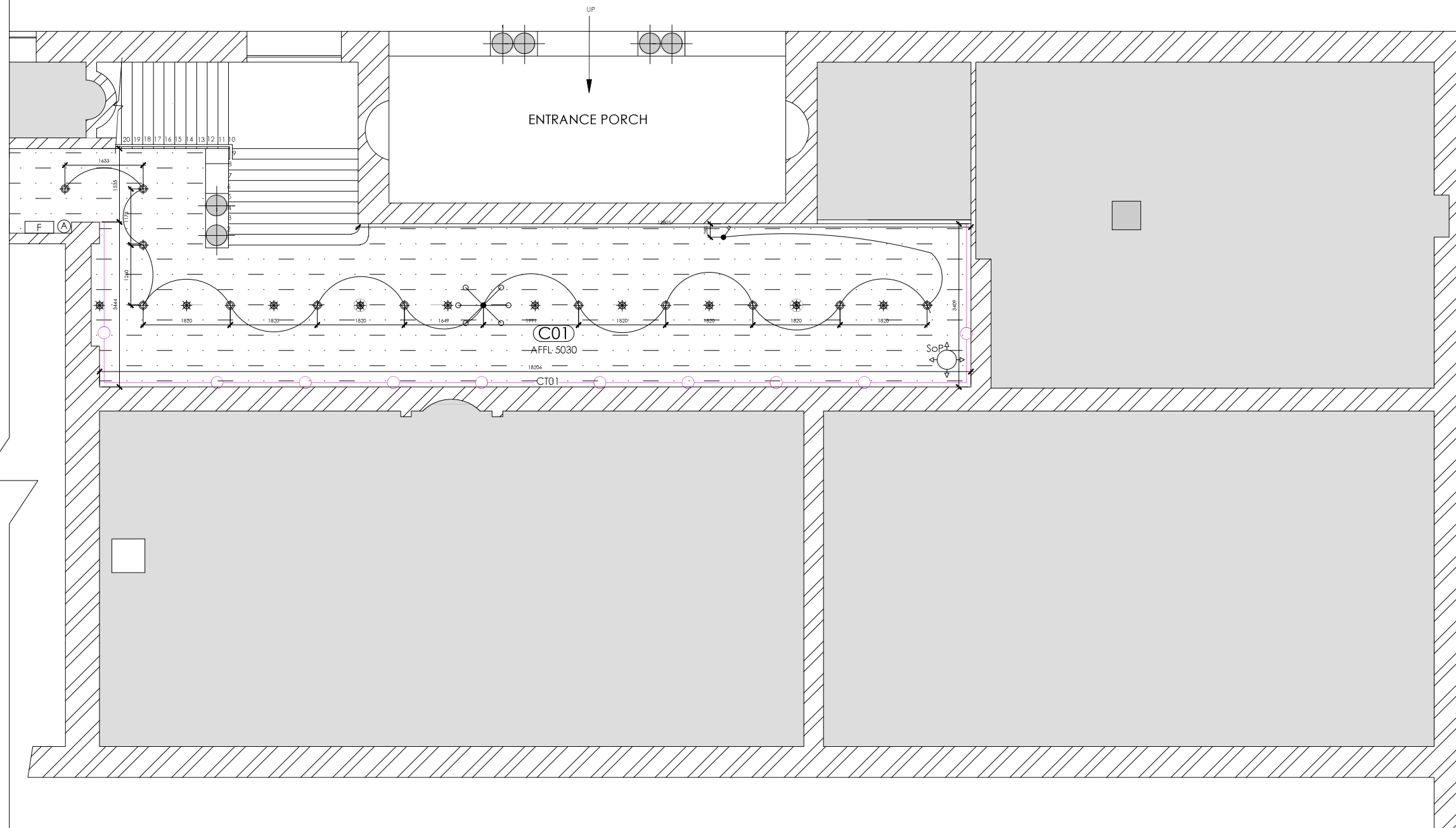

FOCUS AREA 2-GROUND FLOOR PLAN

SCALE 1:50

REFLECTED CEILING LEGEND	
SYMBOL	DESCRIPTION
	FLUSH PLASTERED GYPSUM BOARD BULKHEAD, PAINTED WITH DULUX EASY PAINT WHITE PAINT, MATTE FINISH.
	FLUSH PLASTERED GYPSUM BOARD BULKHEAD, PAINTED WITH DULUX EASY PAINT WHITE PAINT, MATTE FINISH.

LIGHTING & EQUIPMENT LEGEND	
SYMBOL	DESCRIPTION
	550 9W WHITE, COOL WHITE 4000K, EUROLUX INDOOR DOWN LIGHT.
	450 50W WHITE, COOL WHITE, EUROLUX STRAIGHT TWIST DOWN LIGHT.
	450 50W WHITE, COOL WHITE, EUROLUX STRAIGHT TWIST DOWN LIGHT.
	SPRINKLER SYSTEM-SPECIFICATIONS BY FIRE ENGINEER.
	PENDANT LIGHT FITTING.
	FIRE ALARM
	600x600 AIR SUPPLY DIFFUSER
	FIRE EXTINGUISHER
	EUROLUX ES4K SWITCH 2 LEVER 2 WAY LEAR LOOSE WHITE, INSTALLED AT 1100 AFFL, SURFACE MOUNTED.
	EUROLUX ES4K SWITCH 1 LEVER 3 WAY LEAR LOOSE WHITE, INSTALLED AT 1100 AFFL, SURFACE MOUNTED.

- Notes**
- ALL BUILDING WORK TO COMPLY WITH THE NATIONAL BUILDING REGULATIONS AND BUILDING STANDARDS ACT 103 OF 1977 AS AMENDED.
 - ALL WORK TO COMPLY WITH ALL RELEVANT SPECIFICATIONS AND CODES OF PRACTICE OF THE SOUTH AFRICAN NATIONAL STANDARDS (SANS 10 400) AND AMENDMENTS THERETO.
 - ALL LEVELS, DIMENSIONS, HEIGHTS OF PLINTHS, NUMBER OF STEPS ETC. SHOWN ON THIS DRAWING ARE TO BE CHECKED ON SITE BEFORE WORK COMMENCES.
 - NO DIMENSIONS ARE TO BE SCALED.
 - ALL DISCREPANCIES TO BE REPORTED TO THE DESIGNER.
 - AREAS ARE APPROXIMATE
 - QUALITY OF MATERIALS AND WORKMANSHIP TO COMPLY WITH THE RELEVANT CODES AND SPECIFICATIONS OF SABS AND NBR.

Revision table		
Rev#	Description	Date



Student name
Basani Makondo

Subject

Project title

Drawing title
REFLECTED CEILING PLAN 1

Date submitted	Page number	Total pages
		20

Scale	Drawing number	Revision number
	200	A

Assessed by	Result

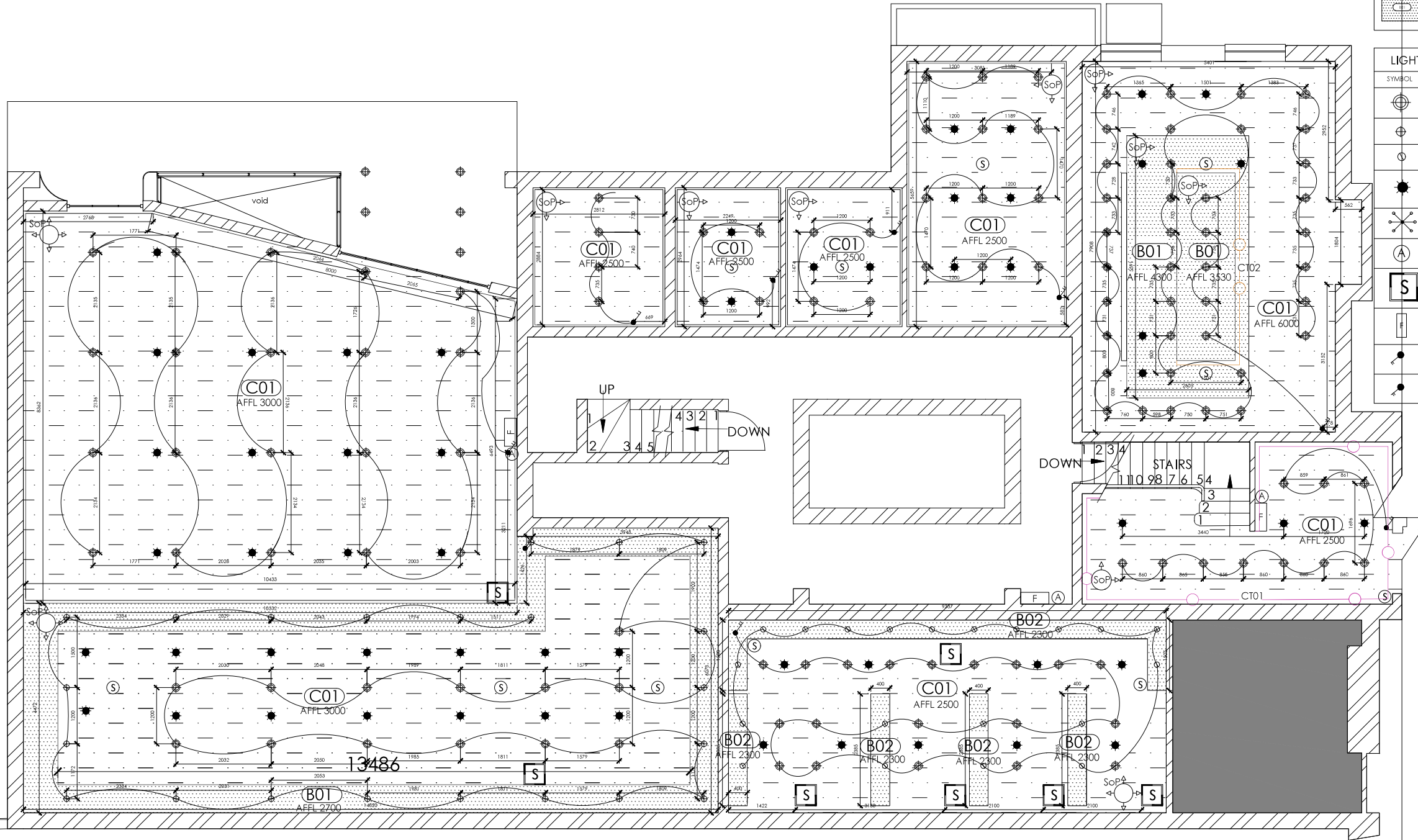

FOCUS AREA 1- GROUND FLOOR PLAN

SCALE 1:50

REFLECTED CEILING LEGEND	
SYMBOL	DESCRIPTION
	OWA ACOUSTICS COSMOS IN PREMIUM BIOLOGICALLY ABSORBABLE MINERAL WOOL CEILING TILES. NRC-0.65, CAC-33DB. FIRE CLASSIFICATION A2-S1. D0. WEIGHT 4.5 KG. SIZE 600X1200X15MM WITH SQUARE EDGE AND WHITE PAINTED FINISH. LAID ON FIRE RATED OWA CONSTRUCT S3 EXPOSED TEES AND CROSS TEES WITH MAIN TEE SUSPENDED BY MEANS ON GALVANIZED HANGERS AT CENTRES NOT EXCEEDING 1200, AND ALL INSTALLED TO MANUFACTURERS INSTRUCTIONS.
	FLUSH PLASTERED GYPSUM BOARD BULKHEAD. PAINTED WITH DULUX EASY PAINT WHITE PAINT. MATTE FINISH.

LIGHTING & EQUIPMENT LEGEND	
SYMBOL	DESCRIPTION
	550 9W WHITE, COOL WHITE 4000K. EUROLUX INDOOR DOWN LIGHT.
	400 50W WHITE, COOL WHITE. EUROLUX STRAIGHT TWIST DOWN LIGHT.
	450 50W WHITE, COOL WHITE. EUROLUX STRAIGHT TWIST DOWN LIGHT.
	SPRINKLER SYSTEM-SPECIFICATIONS BY FIRE ENGINEER.
	PENDANT LIGHT FITTING.
	FIRE ALARM
	600x600 AIR SUPPLY DIFFUSER
	FIRE EXTINGUISHER
	EUROLUX ES4K SWITCH 2 LEVER 2 WAY LEAR. LOOSE WHITE. INSTALLED AT 1100 AFFL. SURFACE MOUNTED.
	EUROLUX ES4K SWITCH 1 LEVER 3 WAY LEAR. LOOSE WHITE. INSTALLED AT 1100 AFFL. SURFACE MOUNTED.

- Notes
- ALL BUILDING WORK TO COMPLY WITH THE NATIONAL BUILDING REGULATIONS AND BUILDING STANDARDS ACT 103 OF 1977 AS AMENDED.
 - ALL WORK TO COMPLY WITH ALL RELEVANT SPECIFICATIONS AND CODES OF PRACTICE OF THE SOUTH AFRICAN NATIONAL STANDARDS (SABS 10 400) AND AMENDMENTS THERE TO.
 - ALL LEVELS, DIMENSIONS, HEIGHTS OF PLINTHS, NUMBER OF STEPS ETC. SHOWN ON THIS DRAWING ARE TO BE CHECKED ON SITE BEFORE WORK COMMENCES.
 - NO DIMENSIONS ARE TO BE SCALED.
 - ALL DISCREPANCIES TO BE REPORTED TO THE DESIGNER.
 - AREAS ARE APPROXIMATE
 - QUALITY OF MATERIALS AND WORKMANSHIP TO COMPLY WITH THE RELEVANT CODES AND SPECIFICATIONS OF SABS AND NBR.

Revision table		
Rev#	Description	Date



Student name
Basani Makondo

Subject

Project title

Drawing title
REFLECTED CEILING PLAN 2

Date submitted	Page number	Total pages
		20

Scale	Drawing number	Revision number
	200	A

Assessed by

Result

REFLECTED CEILING LEGEND	
SYMBOL	DESCRIPTION
	OWA ACOUSTICS COSMOS/N PREMIUM BIOLOGICALLY ABSORBABLE MINERAL WOOL CEILING TILES, NRC -0.65, CAC -33DB, FIRE CLASSIFICATION A2-S1, D0, WEIGHT 4.5 KG, SIZE 600X1200X15MM WITH SQUARE EDGE AND WHITE PAINTED FINISH. Laid ON FIRE RATED OWA CONSTRUCT S3 EXPOSED TEES AND CROSS TEES WITH MAIN TEE SUSPENDED BY MEANS ON GALVANIZED HANGERS AT CENTRES NOT EXCEEDING 1200, AND ALL INSTALLED TO MANUFACTURERS INSTRUCTIONS.
	FLUSH PLASTERED GYPSUM BOARD BULKHEAD, PAINTED WITH DULUX EASY PAINT WHITE PAINT, MATTE FINISH.

LIGHTING & EQUIPMENT LEGEND	
SYMBOL	DESCRIPTION
	550 9W WHITE, COOL WHITE 4000K, EUROLUX INDOOR DOWN LIGHT.
	400 50W WHITE, COOL WHITE, EUROLUX STRAIGHT TWIST DOWN LIGHT.
	450 50W WHITE, COOL WHITE, EUROLUX STRAIGHT TWIST DOWN LIGHT.
	SPRINKLER SYSTEM-SPECIFICATIONS BY FIRE ENGINEER.
	PENDANT LIGHT FITTING.
	FIRE ALARM
	600x600 AIR SUPPLY DIFFUSER
	FIRE EXTINGUISHER
	EUROLUX ES4K SWITCH 2 LEVER 2 WAY LEAR LOOSE WHITE, INSTALLED AT 1100 AFFL. SURFACE MOUNTED.
	EUROLUX ES4K SWITCH 1 LEVER 3 WAY LEAR LOOSE WHITE, INSTALLED AT 1100 AFFL. SURFACE MOUNTED.

- Notes**
- ALL BUILDING WORK TO COMPLY WITH THE NATIONAL BUILDING REGULATIONS AND BUILDING STANDARDS ACT 103 OF 1977 AS AMENDED.
 - ALL WORK TO COMPLY WITH ALL RELEVANT SPECIFICATIONS AND CODES OF PRACTICE OF THE SOUTH AFRICAN NATIONAL STANDARDS (SANS 10 400) AND AMENDMENTS THERETO.
 - ALL LEVELS, DIMENSIONS, HEIGHTS OF PLINTHS, NUMBER OF STEPS ETC. SHOWN ON THIS DRAWING ARE TO BE CHECKED ON SITE BEFORE WORK COMMENCES.
 - NO DIMENSIONS ARE TO BE SCALED.
 - ALL DISCREPANCIES TO BE REPORTED TO THE DESIGNER.
 - AREAS ARE APPROXIMATE
 - QUALITY OF MATERIALS AND WORKMANSHIP TO COMPLY WITH THE RELEVANT CODES AND SPECIFICATIONS OF SABS AND NBR.

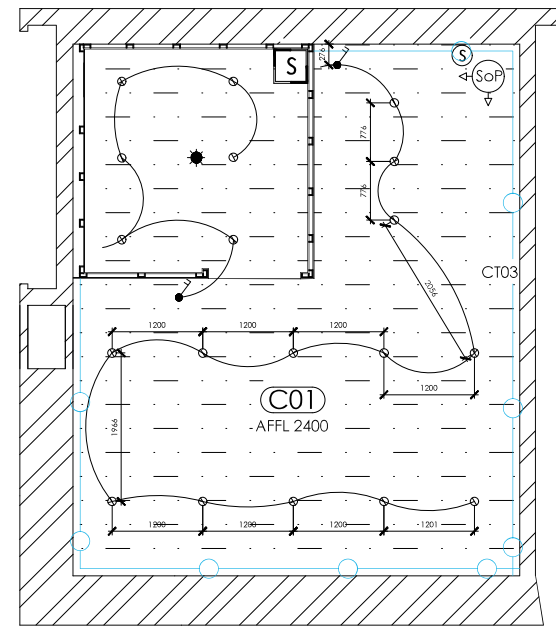

**FOCUS AREA 3- EN-SUITE BEDROOM
FIRST FLOOR PLAN**

SCALE 1:50

Revision table		
Rev#	Description	Date



Student name
Basani Makondo

Subject

Project title

Drawing title
REFLECTED CEILING PLAN 3

Date submitted	Page number	Total pages
		20

Scale	Drawing number	Revision number
	200	A

Assessed by	Result

Notes

- ALL BUILDING WORK TO COMPLY WITH THE NATIONAL BUILDING REGULATIONS AND BUILDING STANDARDS ACT 103 OF 1977 AS AMENDED.
- ALL WORK TO COMPLY WITH ALL RELEVANT SPECIFICATIONS AND CODES OF PRACTICE OF THE SOUTH AFRICAN NATIONAL STANDARDS (SANS 10 400) AND AMENDMENTS THERETO.
- ALL LEVELS, DIMENSIONS, HEIGHTS OF PLINTHS, NUMBER OF STEPS ETC. SHOWN ON THIS DRAWING ARE TO BE CHECKED ON SITE BEFORE WORK COMMENCES.
- NO DIMENSIONS ARE TO BE SCALED.
- ALL DISCREPANCIES TO BE REPORTED TO THE DESIGNER.
- AREAS ARE APPROXIMATE
- QUALITY OF MATERIALS AND WORKMANSHIP TO COMPLY WITH THE RELEVANT CODES AND SPECIFICATIONS OF SABS AND NBR.

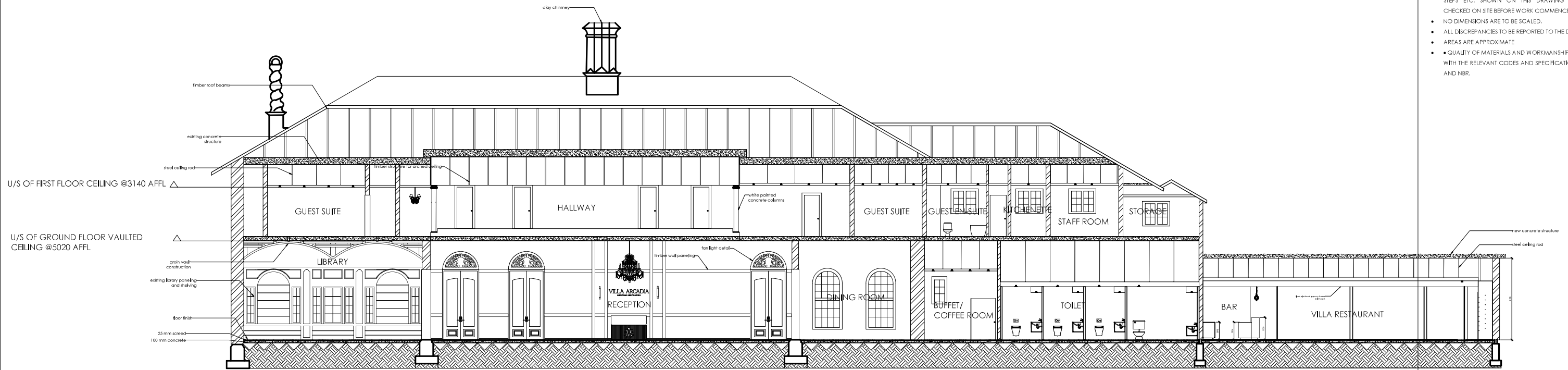

SECTION A-A
SCALE 1:100

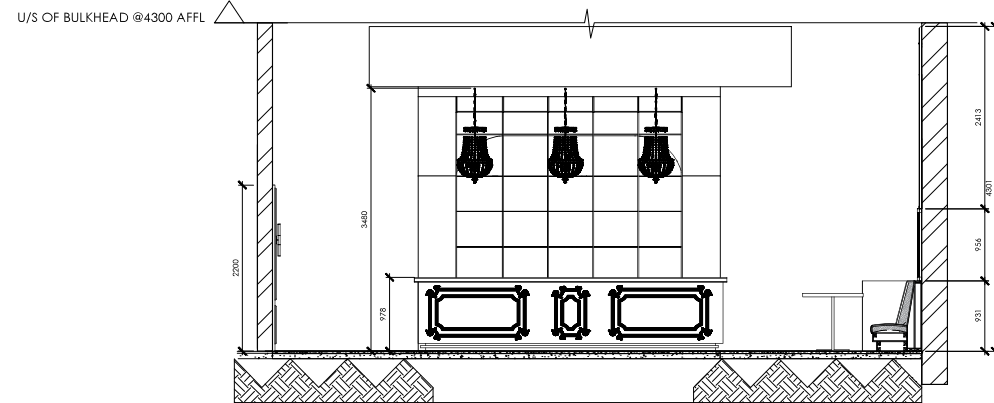

SECTION B-B
SCALE 1:50

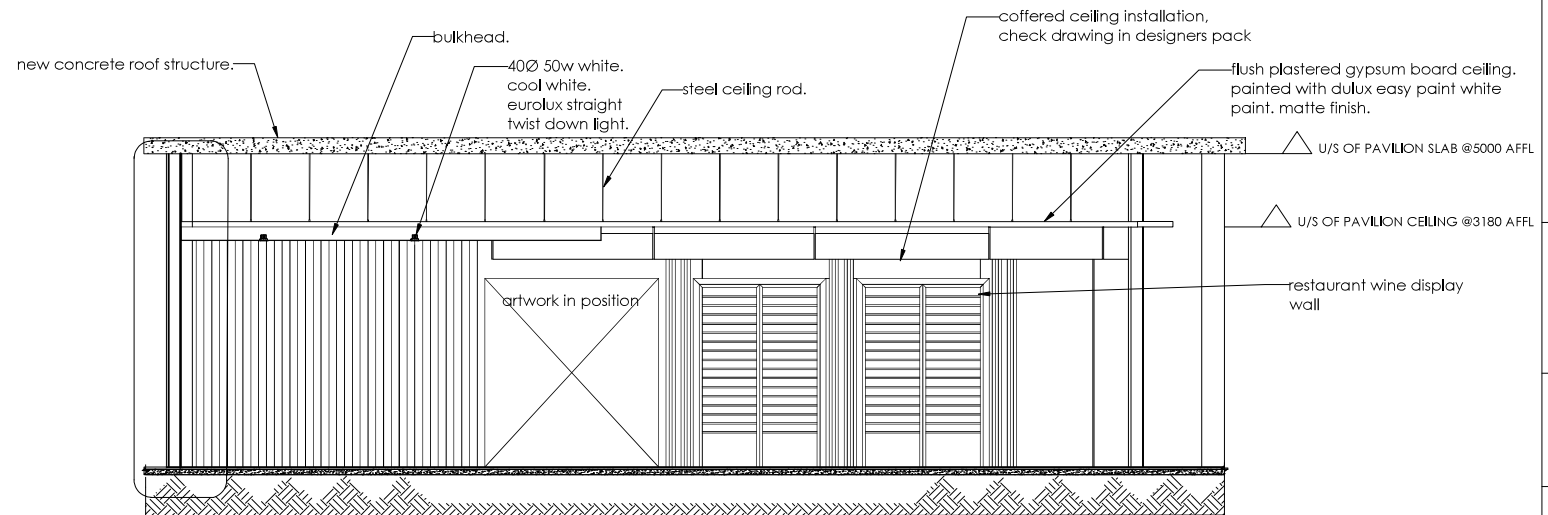

SECTION C-C
SCALE 1:50

Rev#	Description	Date



Student name: Basani Makondo

Subject:

Project title:

Drawing title: REFLECTED CEILING PLAN 3

Date submitted	Page number	Total pages
		20

Scale	Drawing number	Revision number
	200	A

Assessed by: Result:

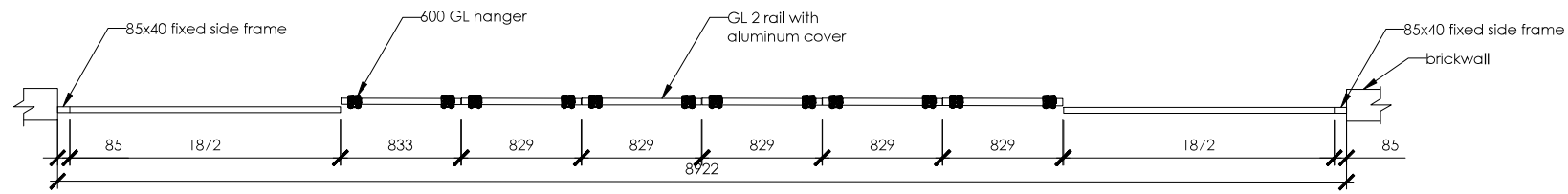

DETAIL 1: SHOP FRONT PLAN
SCALE 1:25

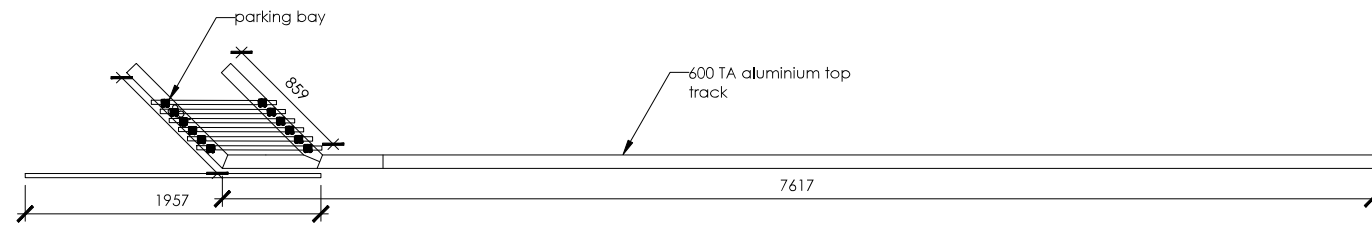

DETAIL 1: SHOP FRONT TRACK PLAN
SCALE 1:25

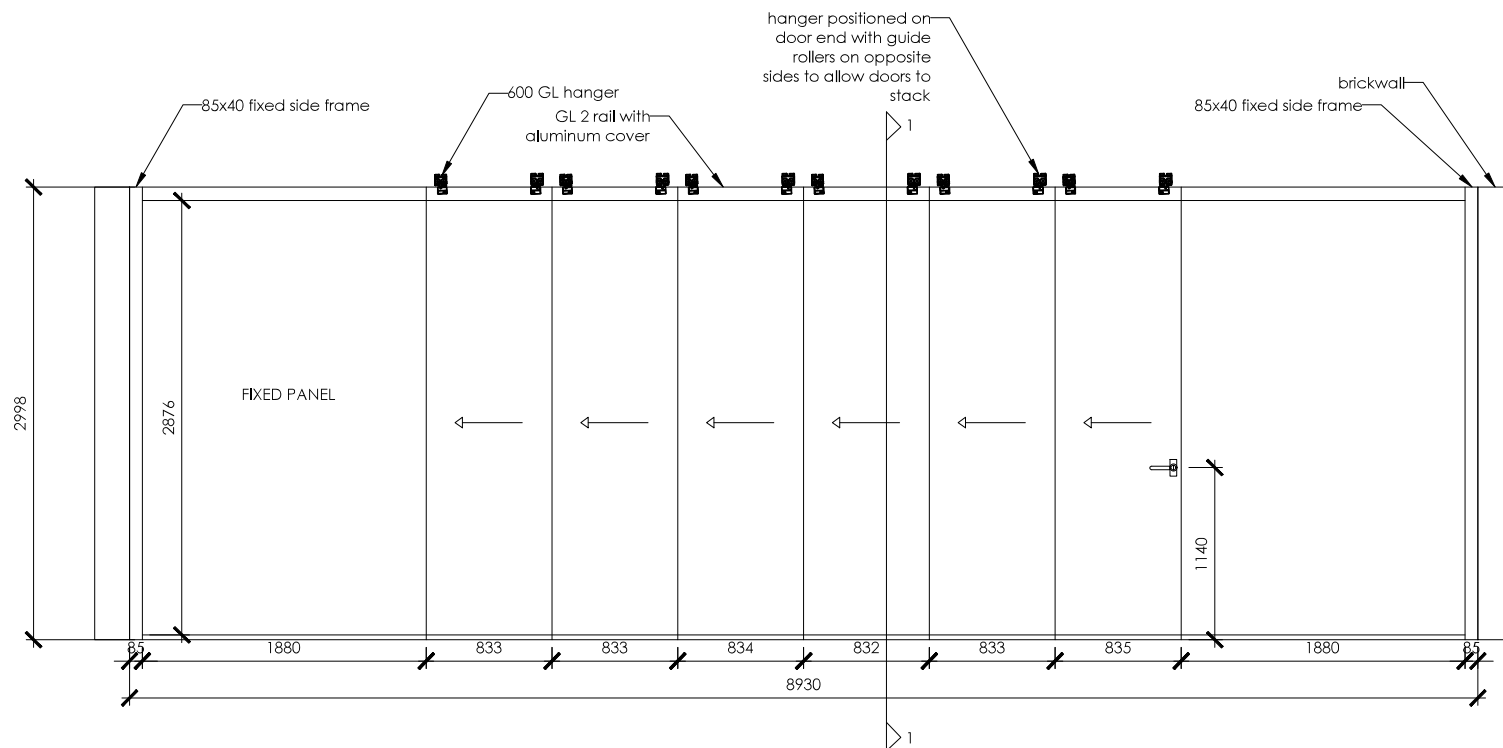

DETAIL 1: SHOP FRONT ELEVATION
SCALE 1:25

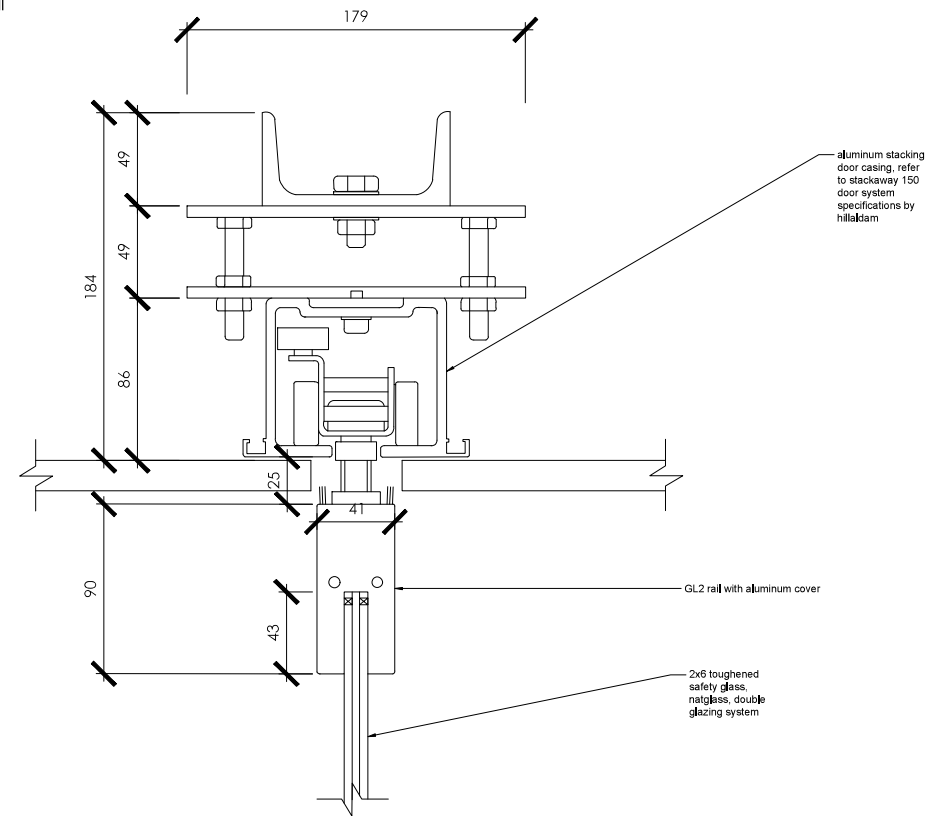

DETAIL 1.1- TOP STACKING DOOR SYSTEM
SCALE 1:2

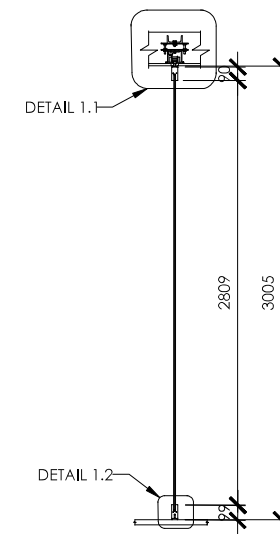

SECTION 1-1
SCALE 1:25

Notes

- ALL BUILDING WORK TO COMPLY WITH THE NATIONAL BUILDING REGULATIONS AND BUILDING STANDARDS ACT 103 OF 1977 AS AMENDED.
- ALL WORK TO COMPLY WITH ALL RELEVANT SPECIFICATIONS AND CODES OF PRACTICE OF THE SOUTH AFRICAN NATIONAL STANDARDS (SANS 10 400) AND AMENDMENTS THERETO.
- ALL LEVELS, DIMENSIONS, HEIGHTS OF PLINTHS, NUMBER OF STEPS ETC. SHOWN ON THIS DRAWING ARE TO BE CHECKED ON SITE BEFORE WORK COMMENCES.
- NO DIMENSIONS ARE TO BE SCALED.
- ALL DISCREPANCIES TO BE REPORTED TO THE DESIGNER.
- AREAS ARE APPROXIMATE
- QUALITY OF MATERIALS AND WORKMANSHIP TO COMPLY WITH THE RELEVANT CODES AND SPECIFICATIONS OF SABS AND NBR.

Revision table		
Rev#	Description	Date



Student name
Basani Makondo
Subject

Project title

Drawing title
VA SHOP FRONT DRAWING

Date submitted	Page number 16	Total pages 19
----------------	--------------------------	--------------------------

Scale 1:25	Drawing number 200	Revision number A
----------------------	------------------------------	-----------------------------

Assessed by
Result

Notes

- ALL BUILDING WORK TO COMPLY WITH THE NATIONAL BUILDING REGULATIONS AND BUILDING STANDARDS ACT 103 OF 1977 AS AMENDED.
- ALL WORK TO COMPLY WITH ALL RELEVANT SPECIFICATIONS AND CODES OF PRACTICE OF THE SOUTH AFRICAN NATIONAL STANDARDS (SANS 10 400) AND AMENDMENTS THERETO.
- ALL LEVELS, DIMENSIONS, HEIGHTS OF FINISHES, NUMBER OF STEPS ETC. SHOWN ON THIS DRAWING ARE TO BE CHECKED ON SITE BEFORE WORK COMMENCES.
- NO DIMENSIONS ARE TO BE SCALED.
- ALL DISCREPANCIES TO BE REPORTED TO THE DESIGNER.
- AREAS ARE APPROXIMATE
- QUALITY OF MATERIALS AND WORKMANSHIP TO COMPLY WITH THE RELEVANT CODES AND SPECIFICATIONS OF SABS AND NBR.

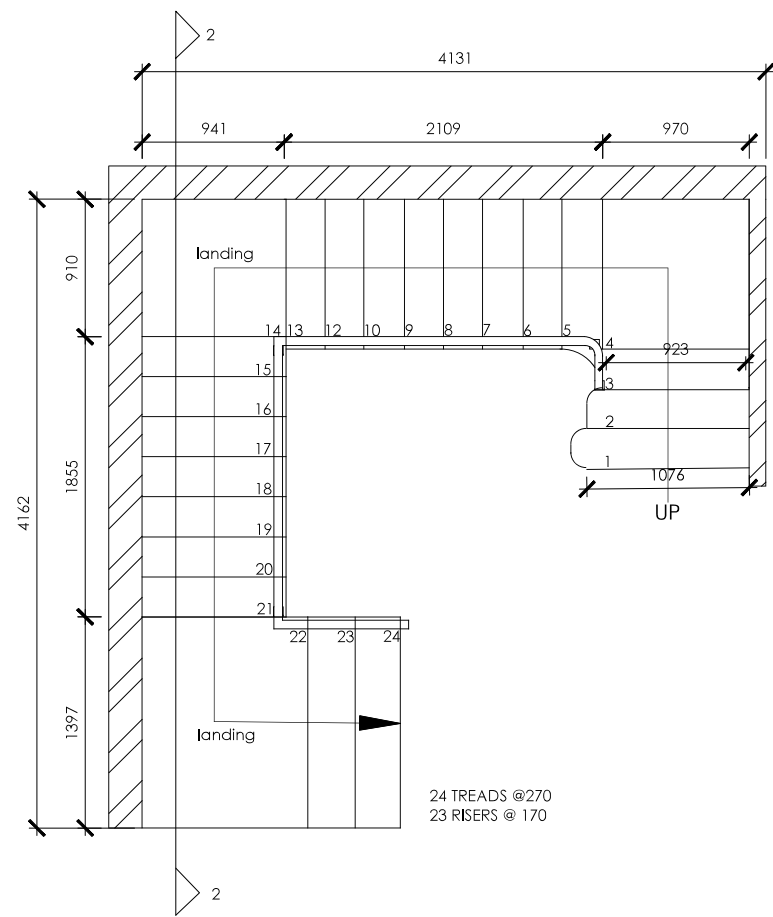

CALL OUT 2
SCALE 1:25

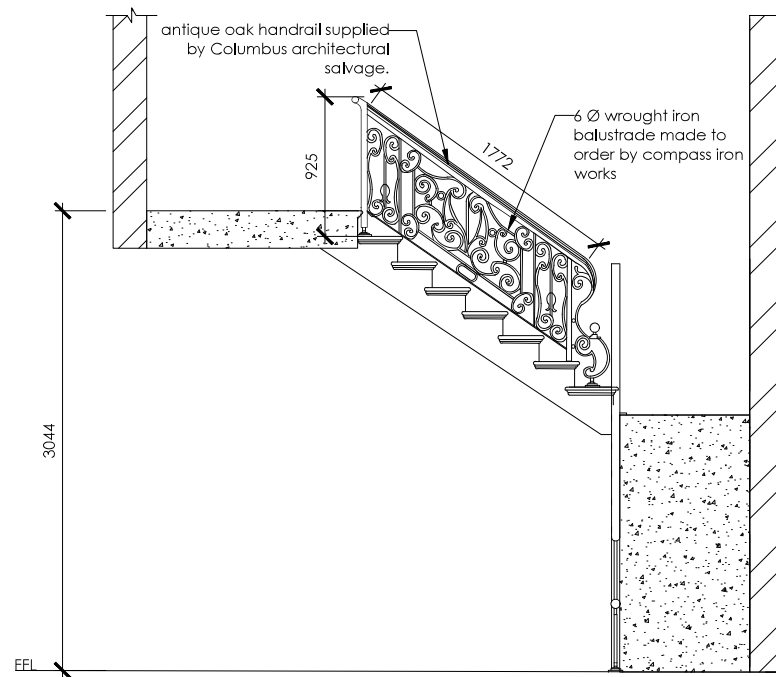

SECTION 2-2.1
SCALE 1:25

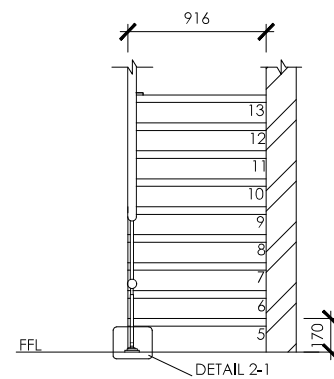

SECTION 2-2.2
SCALE 1:25

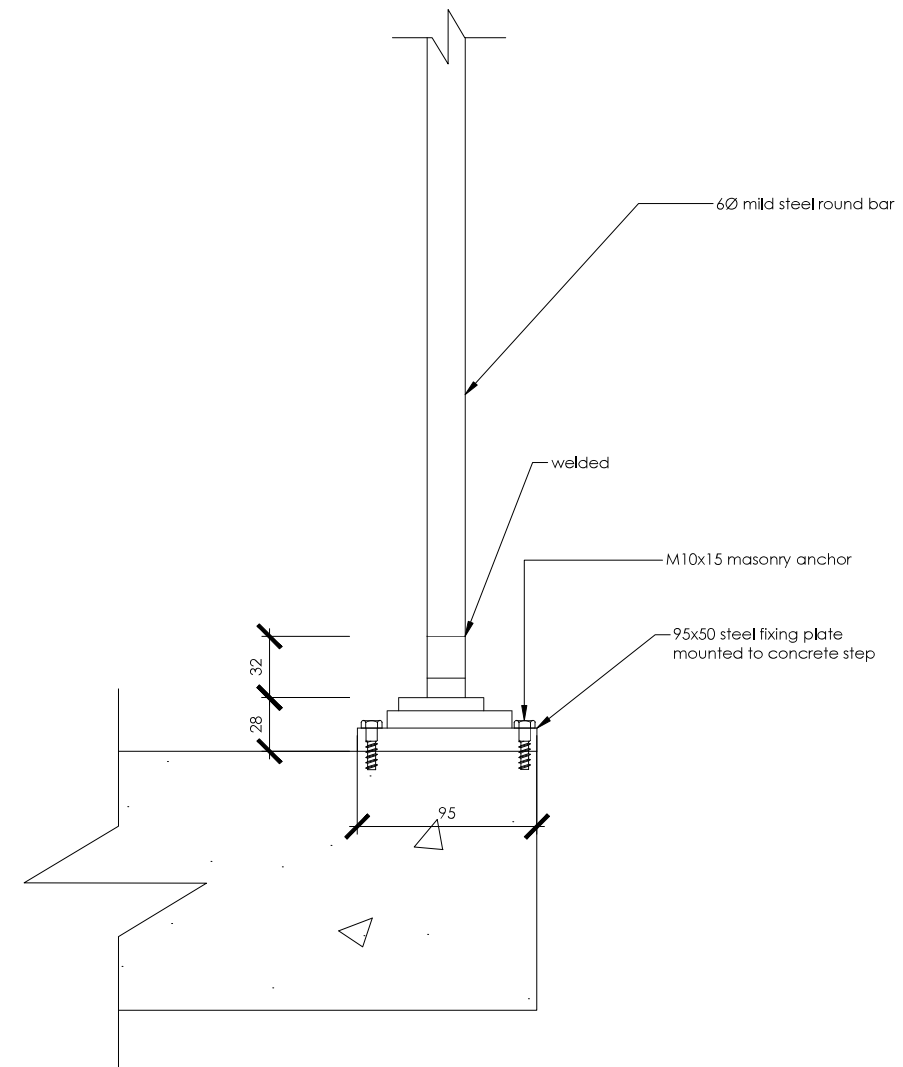

DETAIL 2-1
SCALE 1:2

Revision table		
Rev#	Description	Date

Student logo



Student name
Basani Makondo

Subject

Project title

Drawing title
VA STAIRCASE DETAILING

Date submitted	Page number	Total pages
	16	19
Scale	Drawing number	Revision number
1:25	200	A
Assessed by	Result	

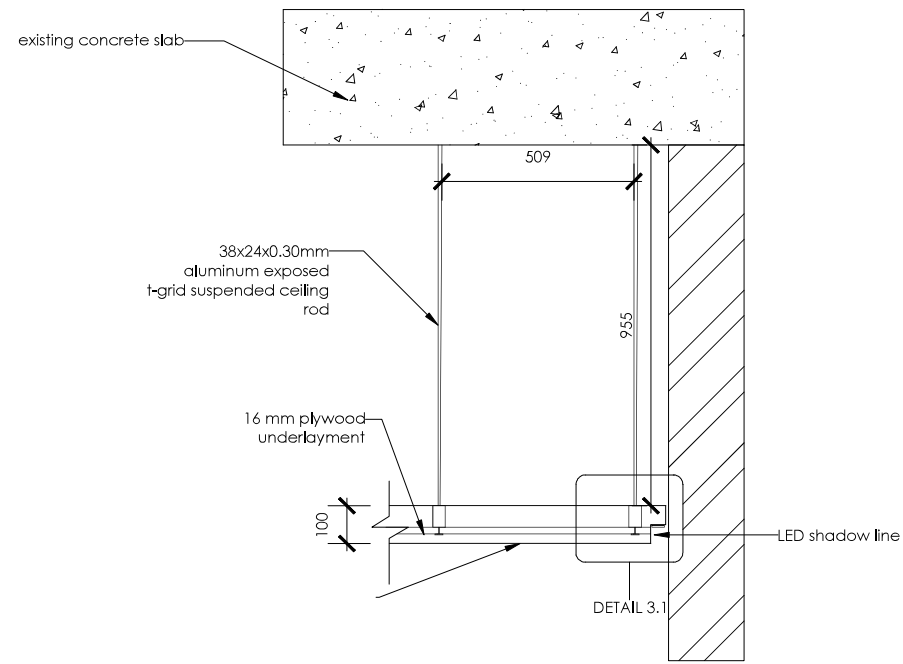

DETAIL 3
SCALE 1:10

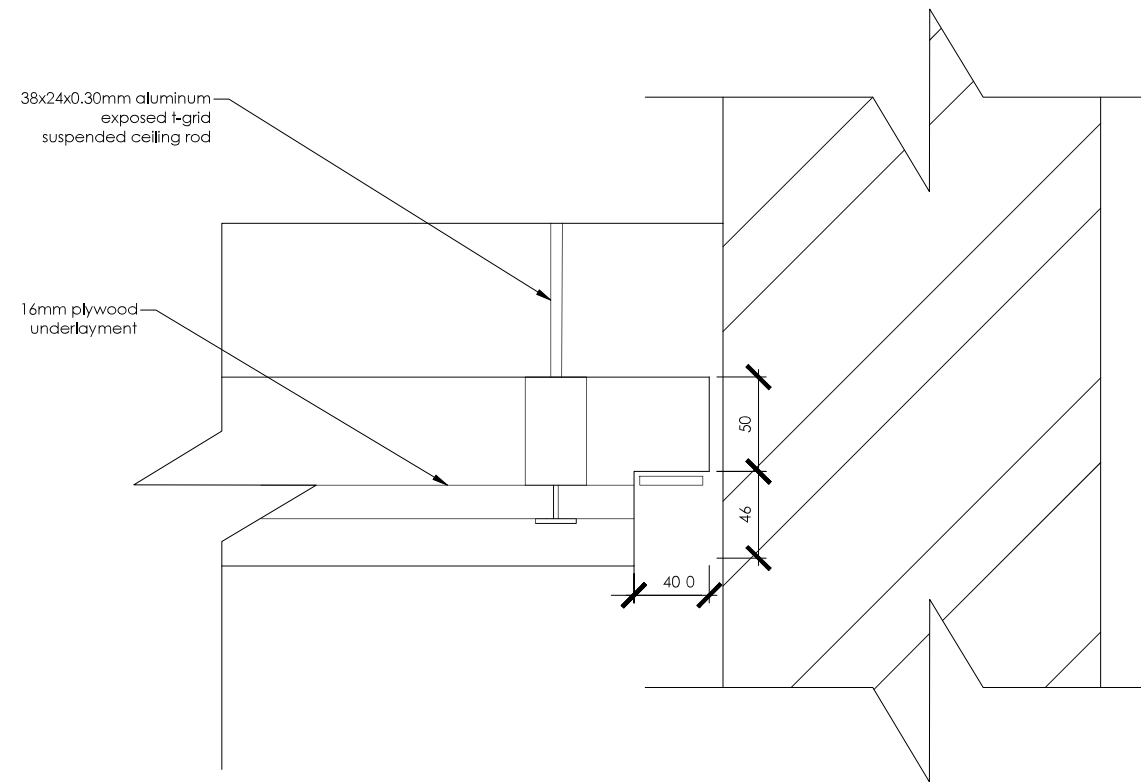

DETAIL 3.1
SCALE 1:2

Notes

- ALL BUILDING WORK TO COMPLY WITH THE NATIONAL BUILDING REGULATIONS AND BUILDING STANDARDS ACT 103 OF 1977 AS AMENDED.
- ALL WORK TO COMPLY WITH ALL RELEVANT SPECIFICATIONS AND CODES OF PRACTICE OF THE SOUTH AFRICAN NATIONAL STANDARDS (SANS 10 400) AND AMENDMENTS THERETO.
- ALL LEVELS, DIMENSIONS, HEIGHTS OF PLINTHS, NUMBER OF STEPS ETC. SHOWN ON THIS DRAWING ARE TO BE CHECKED ON SITE BEFORE WORK COMMENCES.
- NO DIMENSIONS ARE TO BE SCALED.
- ALL DISCREPANCIES TO BE REPORTED TO THE DESIGNER.
- AREAS ARE APPROXIMATE
- QUALITY OF MATERIALS AND WORKMANSHIP TO COMPLY WITH THE RELEVANT CODES AND SPECIFICATIONS OF SABS AND NBR.

Revision table

Rev#	Description	Date



Student name
Basani Makondo

Subject

Project title

Drawing title
VA SHOP FRONT DRAWING

Date submitted	Page number	Total pages
	16	19
Scale	Drawing number	Revision number
1:25	200	A

Assessed by
Result

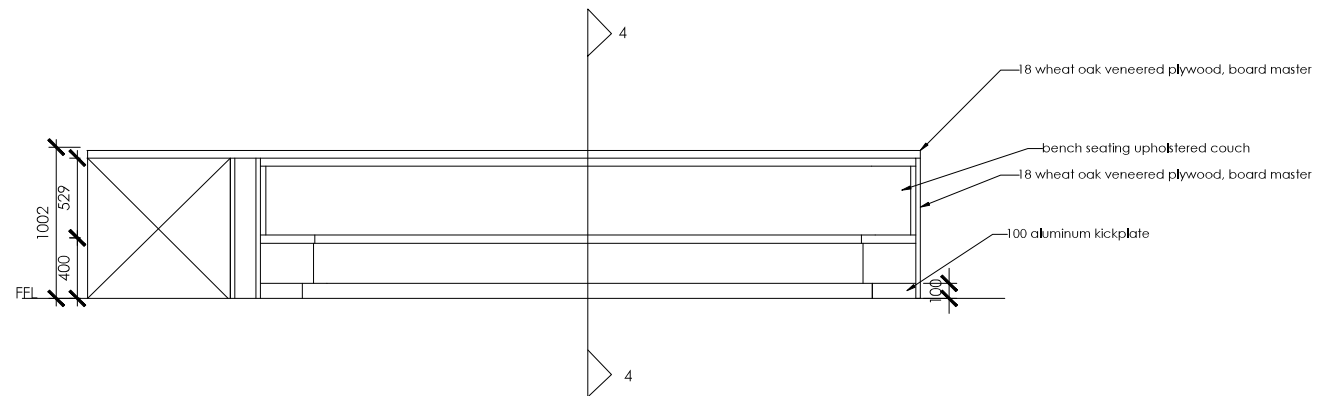

BOOTH SEAT FRONT ELEVATION
SCALE 1:25

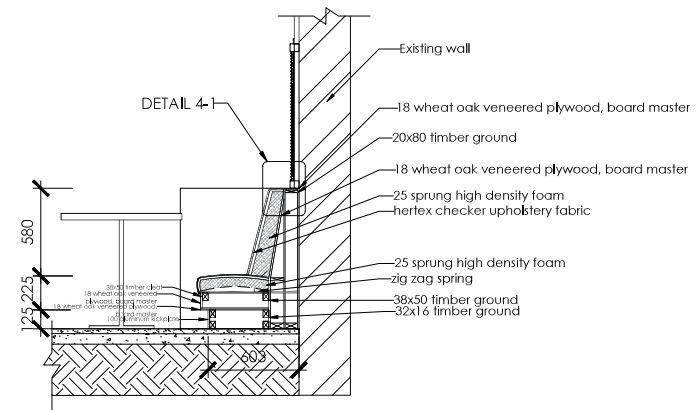

SECTION 4-4
SCALE 1:25

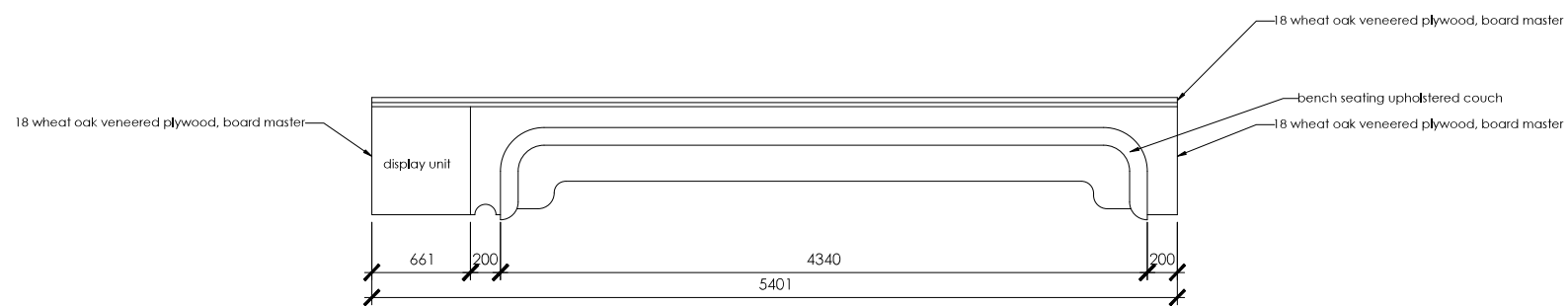

BOOTH SEATING PLAN
SCALE 1:25

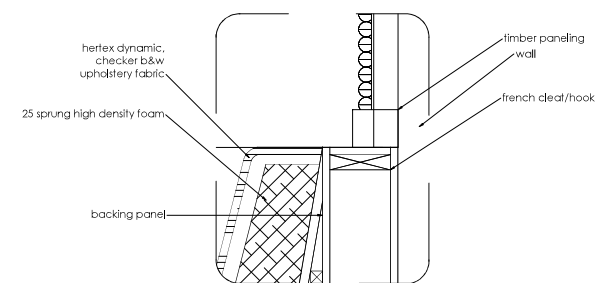

DETAIL 4-1
SCALE 1:2

Notes

- ALL BUILDING WORK TO COMPLY WITH THE NATIONAL BUILDING REGULATIONS AND BUILDING STANDARDS ACT 103 OF 1977 AS AMENDED.
- ALL WORK TO COMPLY WITH ALL RELEVANT SPECIFICATIONS AND CODES OF PRACTICE OF THE SOUTH AFRICAN NATIONAL STANDARDS (SANS 10 400) AND AMENDMENTS THERETO.
- ALL LEVELS, DIMENSIONS, HEIGHTS OF PLINHS, NUMBER OF STEPS ETC. SHOWN ON THIS DRAWING ARE TO BE CHECKED ON SITE BEFORE WORK COMMENCES.
- NO DIMENSIONS ARE TO BE SCALED.
- ALL DISCREPANCIES TO BE REPORTED TO THE DESIGNER.
- AREAS ARE APPROXIMATE
- QUALITY OF MATERIALS AND WORKMANSHIP TO COMPLY WITH THE RELEVANT CODES AND SPECIFICATIONS OF SABS AND NBR.

Revision table		
Rev#	Description	Date



Student name
Basani Makondo

Subject

Project title

Drawing title
VA-BOOTH SEATING DRAWING DETAILS

Date submitted	Page number	Total pages
	17	19

Scale	Drawing number	Revision number
1:25		A

Assessed by	Result

- Notes**
- ALL BUILDING WORK TO COMPLY WITH THE NATIONAL BUILDING REGULATIONS AND BUILDING STANDARDS ACT 103 OF 1977 AS AMENDED.
 - ALL WORK TO COMPLY WITH ALL RELEVANT SPECIFICATIONS AND CODES OF PRACTICE OF THE SOUTH AFRICAN NATIONAL STANDARDS (SANS 10 400) AND AMENDMENTS THERETO.
 - ALL LEVELS, DIMENSIONS, HEIGHTS OF PLINTHS, NUMBER OF STEPS ETC. SHOWN ON THIS DRAWING ARE TO BE CHECKED ON SITE BEFORE WORK COMMENCES.
 - NO DIMENSIONS ARE TO BE SCALED.
 - ALL DISCREPANCIES TO BE REPORTED TO THE DESIGNER.
 - AREAS ARE APPROXIMATE
 - QUALITY OF MATERIALS AND WORKMANSHIP TO COMPLY WITH THE RELEVANT CODES AND SPECIFICATIONS OF SABS AND NBR.

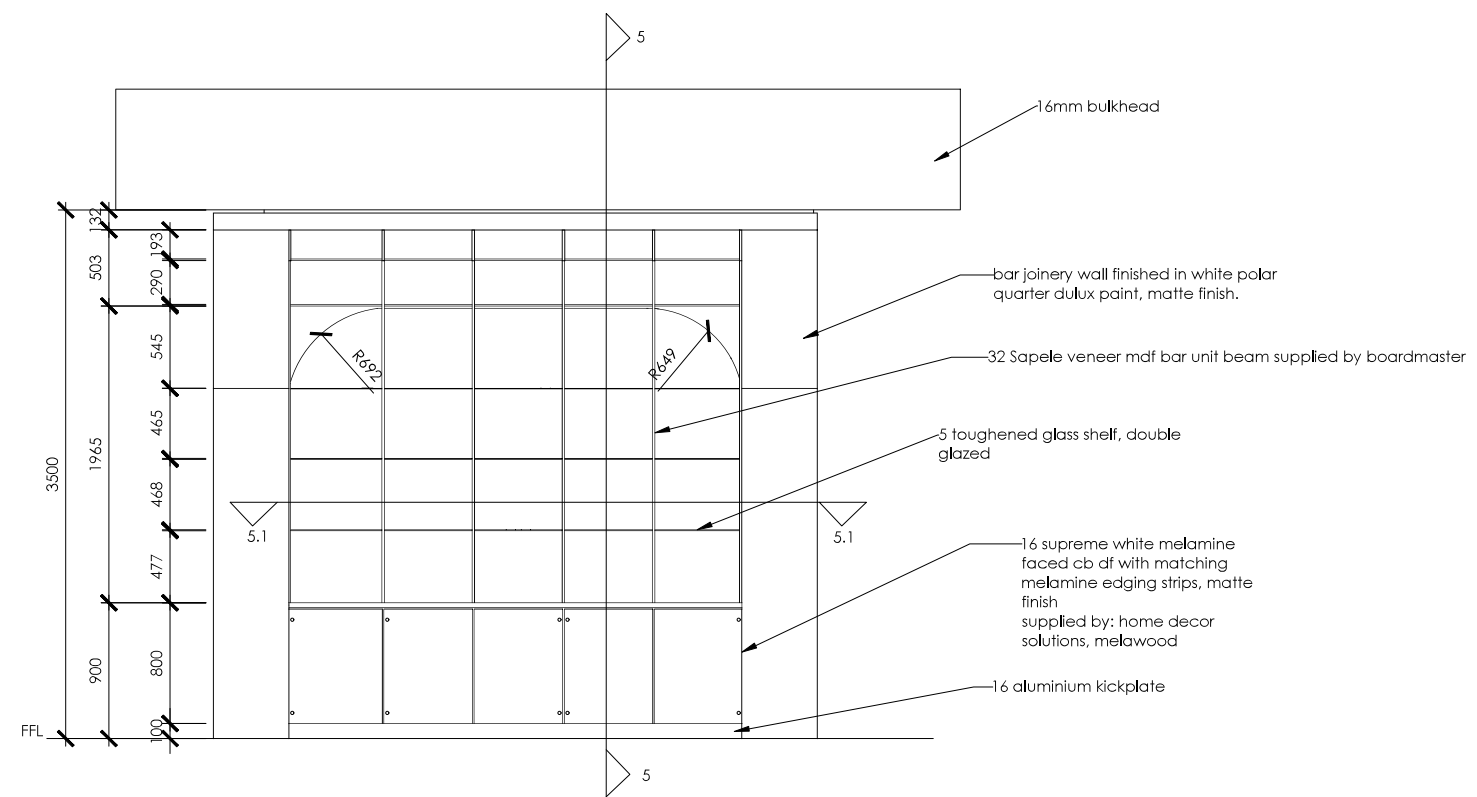

BAR WALL UNIT FRONT ELEVATION
SCALE 1:25

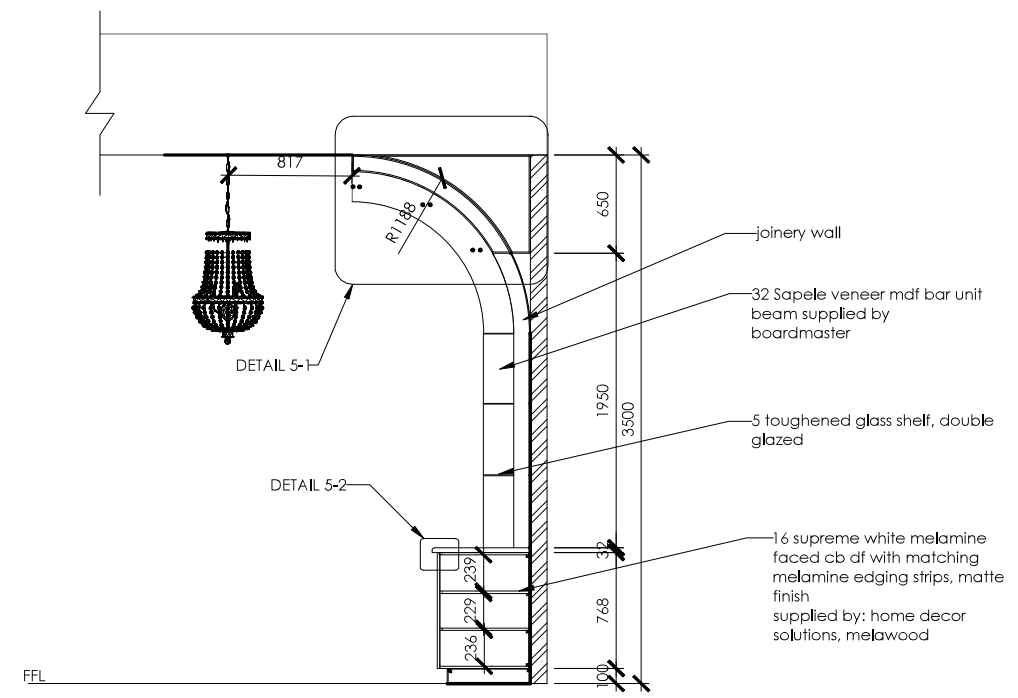

BAR WALL UNIT- SECTION 5-5
SCALE 1:25

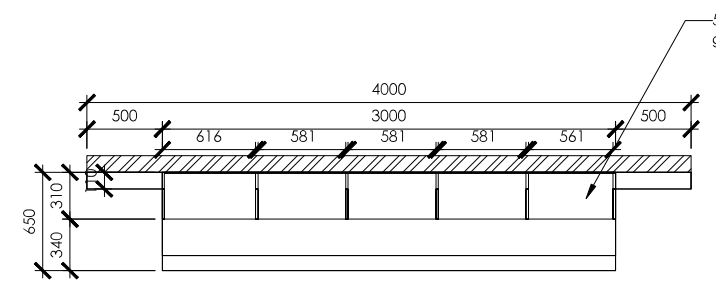

BAR WALL UNIT- SECTION 5.1-5.1
SCALE 1:25

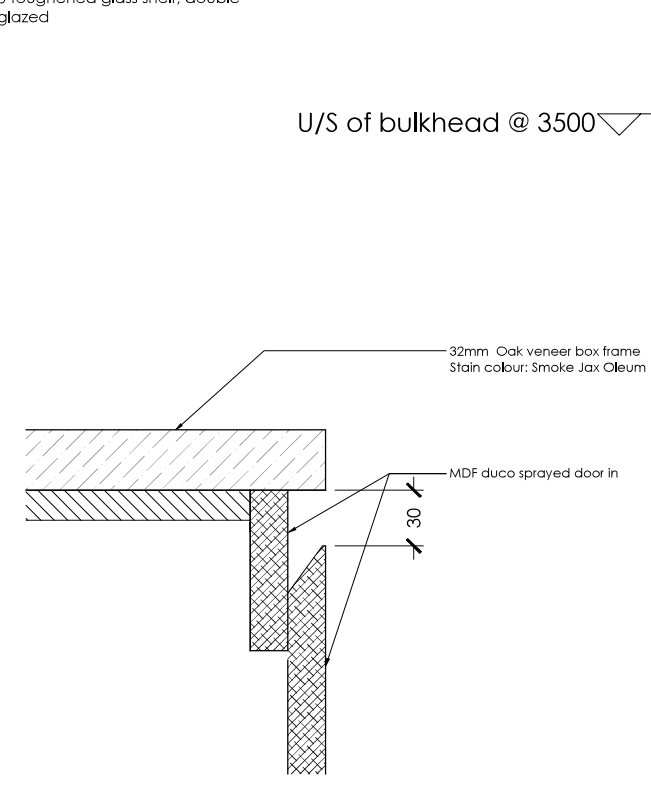

DETAIL 5-2- FINGER PULL DETAIL
SCALE 1:2

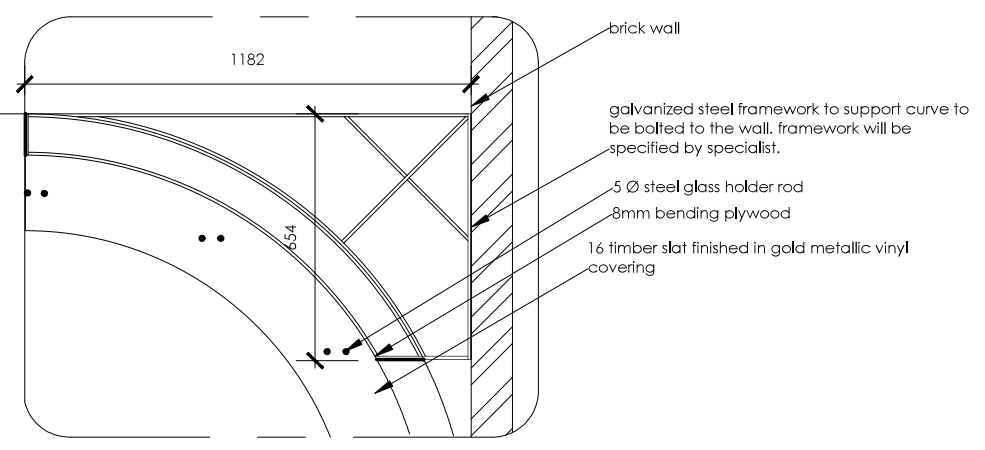

DETAIL 5-1
SCALE 1:10

Revision table

Rev#	Description	Date

Student logo

Student name
Basani Makondo

Subject

Project title

Drawing title
VA-BAR WALL UNIT

Date submitted	Page number 18	Total pages 19
----------------	--------------------------	--------------------------

Scale 1:25	Drawing number	Revision number A
----------------------	----------------	-----------------------------

Assessed by	Result
-------------	--------

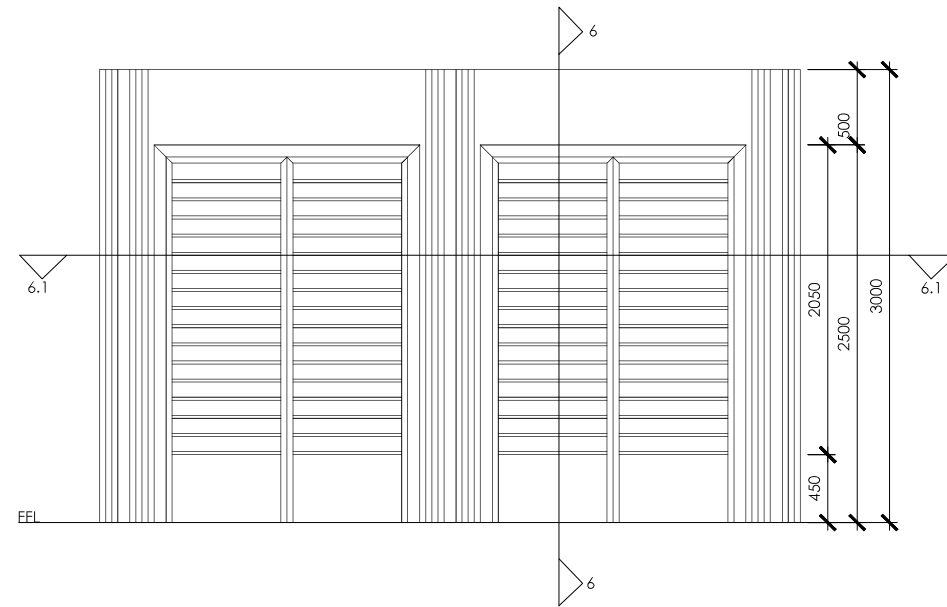

RESTAURANT WINE DISPLAY UNIT
SCALE 1:25

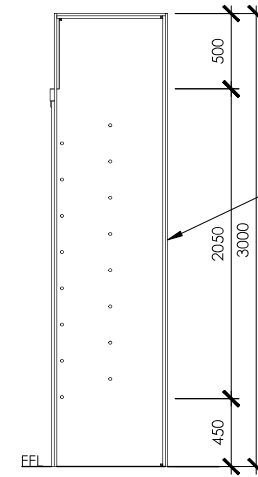

16 supreme white melamine faced cb of with matching melamine edging strips, matte finish supplied by: home decor solutions, melawood

RESTAURANT WINE DISPLAY UNIT- SECTION 6
SCALE 1:25

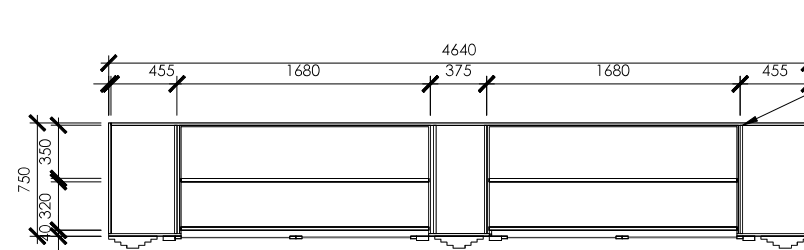

16 supreme white melamine faced cb of with matching melamine edging strips, matte finish supplied by: home decor solutions, melawood

RESTAURANT WINE DISPLAY UNIT- SECTION 6.1-6.1
SCALE 1:25

Notes

- ALL BUILDING WORK TO COMPLY WITH THE NATIONAL BUILDING REGULATIONS AND BUILDING STANDARDS ACT 103 OF 1977 AS AMENDED.
- ALL WORK TO COMPLY WITH ALL RELEVANT SPECIFICATIONS AND CODES OF PRACTICE OF THE SOUTH AFRICAN NATIONAL STANDARDS (SANS 10 400) AND AMENDMENTS THERETO.
- ALL LEVELS, DIMENSIONS, HEIGHTS OF FINISHES, NUMBER OF STEPS ETC. SHOWN ON THIS DRAWING ARE TO BE CHECKED ON SITE BEFORE WORK COMMENCES.
- NO DIMENSIONS ARE TO BE SCALED.
- ALL DISCREPANCIES TO BE REPORTED TO THE DESIGNER.
- AREAS ARE APPROXIMATE
- QUALITY OF MATERIALS AND WORKMANSHIP TO COMPLY WITH THE RELEVANT CODES AND SPECIFICATIONS OF SABS AND NBR.

Revision table		
Rev#	Description	Date

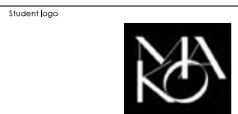

Student name
Basani Makondo

Subject
Project title

Drawing title
VA- RESTAURANT WINE DISPLAY UNIT

Date submitted Page number Total pages
19 19

Scale Drawing number Revision number
1:25 A

Assessed by Result