

Notes:

Drawings for educational purposes only - prepared as part of the BA(Interior Design) degree programme at the University of Johannesburg.

- All levels, dimensions, heights of plinths, number of steps, etc. To be checked by contractor on site before commencement of any work. Any discrepancies to be reported to the designer.

- Use indicated dimensions only – do not scale from drawings. Areas are approximate.

- All work to comply with the National Building Regulations, SANS 10400. Quality of materials and workmanship to comply with the relevant codes and specifications of SABS and NBR.

Rev	Description	Date



Student name:
Kayla Kievit

Subject:
BAID Honours

Project title:
Wonderboom National Airport

Drawing title:
Site plan showing ground floor

Date submitted: 2024.10.24	Page no.: 1	Total pages: 22
Scale @A1: 1:500	Drawing no.: 101	Revision: A
Assessed by:	Result:	

SITE PLAN SHOWING GROUND FLOOR
1 : 500

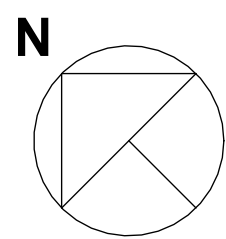
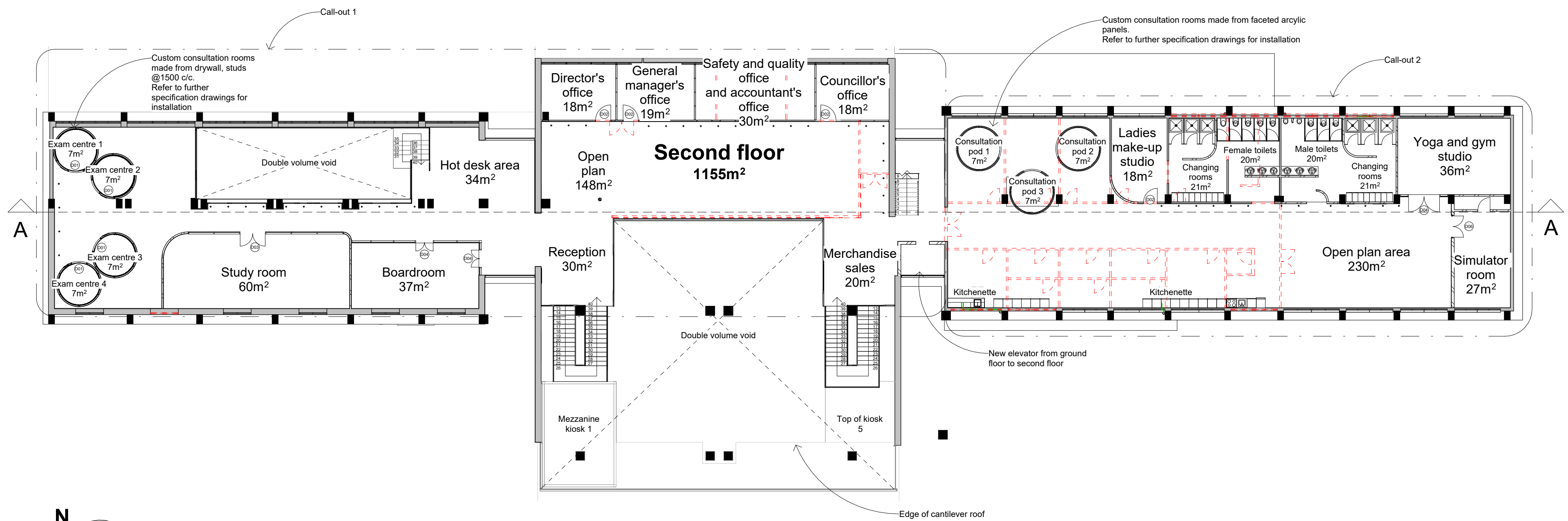

Second floor Key alterations and drainage plan
1 : 200

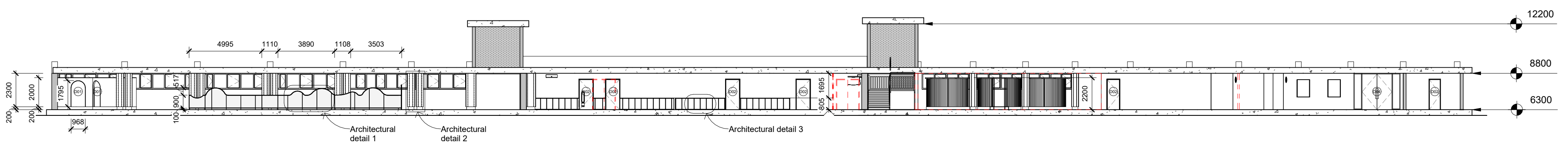

Section A-A_ Second floor alterations section
1 : 200

WALL LEGEND

SYMBOL	DESCRIPTION
	Existing walls
	Demolished work

DOOR LEGEND

SYMBOL	DESCRIPTION
	1330 x 1815 x 30, Timber solid medium duty curved sliding door on rail, varnished and painted, 220 x 40 Matte black stainless steel lever door handles with cylinder key hole.
	1010 x 2110 x 38, Timber semi-solid medium duty single leaf door with architrave, varnished and painted, 220 x 40 Matte black stainless steel lever door handle with cylinder key hole.
	1150 x 2500 x 25, Custom laminated PGSmartGlass soundproof double leaf door in aluminium shopfront frame, 1200 x 30 Matte black stainless steel offset oval grip t-pull handles, hole distance 900 c/c

Notes:

- Drawings for educational purposes only - prepared as part of the BA(Interior Design) degree programme at the University of Johannesburg.**
- All levels, dimensions, heights of plinths, number of steps, etc. To be checked by contractor on site before commencement of any work. Any discrepancies to be reported to the designer.
- Use indicated dimensions only – do not scale from drawings. Areas are approximate.
- All work to comply with the National Building Regulations, SANS 10400. Quality of materials and workmanship to comply with the relevant codes and specifications of SABS and NBR.
- DUE TO SCALE, PLEASE SEE ENLARGED PLANS FOR LEGIBILITY REASONS

Rev	Description	Date

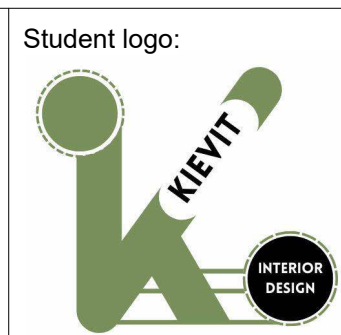

Drawn by:
K.L.Kievit

Subject:
BAID Honours

Project title:
Wonderboom National Airport Terminal Building

Drawing title:
Second floor alterations and sanitary key plan

Date submitted:
2024.11.12

Page no. :
2

Total pages:
21

Scale @A2:
1:200

Revision:
A

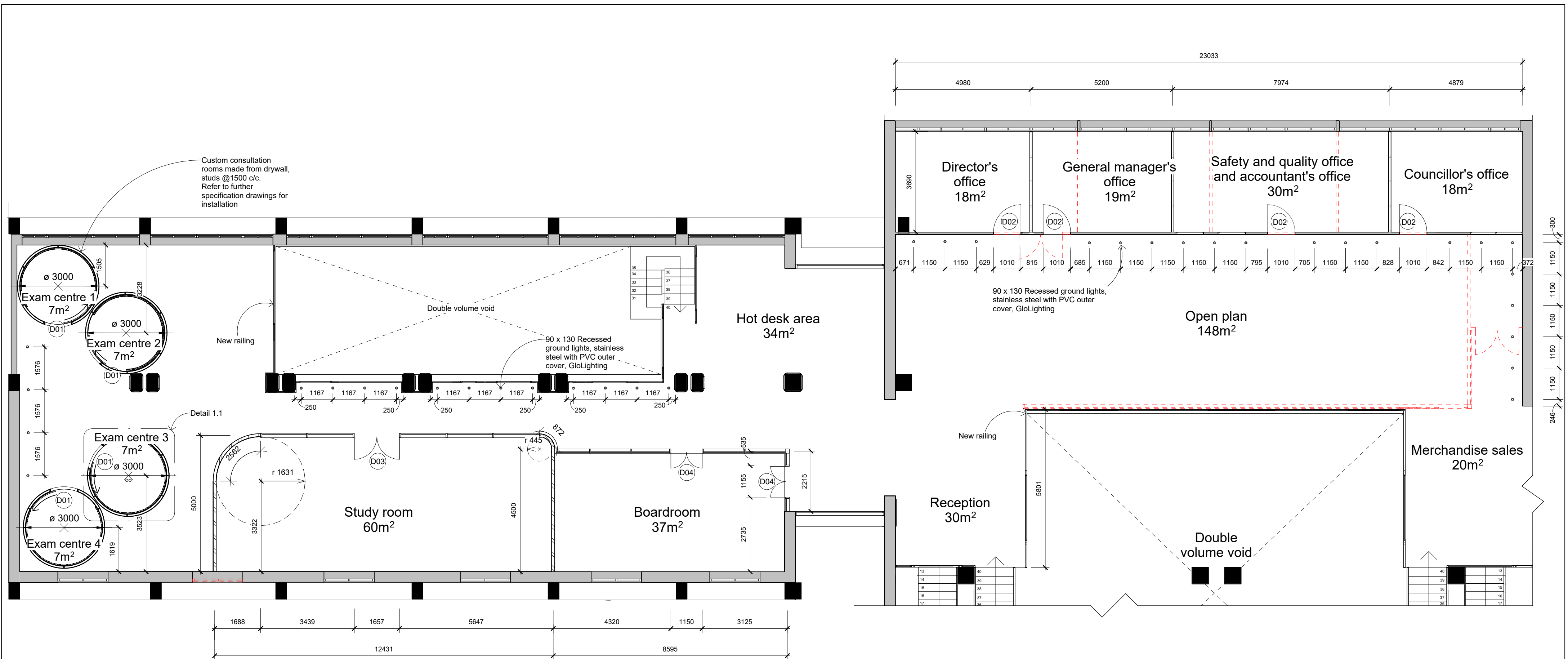

Call-out 1 Alterations and drainage plan
1 : 100

WALL LEGEND

SYMBOL	DESCRIPTION
	Existing walls
	Demolished work
	110 New brick wall with plaster on both sides. All new brickwork to comply with SANS10400 part B. Refer to Wall and Floor finishes drawing for detailed wall finish application
	220 New brick wall with plaster on both sides. All new brickwork to comply with SANS10400 part B. Refer to Wall and Floor finishes drawing for detailed wall finish application
	3160 x 2500 x 12 New Shopfront, SolarShield laminated reflective coated safety glass, PG SmartGlass, fit to top and bottom in U-channel aluminium shopfront frame to underside of ceiling @2500 AFFL
	90 New Single skin Gyproc sound resistant wall system with gypsum board, drywall stud @900 c/c to underside of ceiling @2500 AFFL

DOOR LEGEND

SYMBOL	DESCRIPTION
	1330 x 1815 x 30, Timber solid medium duty curved sliding door on rail, varnished and painted, 220 x 40 Matte black stainless steel lever door handles with cylinder key hole.
	1010 x 2110 x 38, Timber semi-solid medium duty single leaf door with architrave, varnished and painted, 220 x 40 Matte black stainless steel lever door handle with cylinder key hole.
	1800 x 2500 x 25, Custom laminated PGSmartGlass soundproof double leaf door in aluminium shopfront frame, 1200 x 30 Matte black stainless steel offset oval grip t-pull handles, hole distance 900 c/c
	1150 x 2500 x 25, Custom laminated PGSmartGlass soundproof double leaf door in aluminium shopfront frame, 1200 x 30 Matte black stainless steel offset oval grip t-pull handles, hole distance 900 c/c
	1510 x 2110 x 38, Timber solid medium duty double leaf door with architrave, varnished and painted, 220 x 40 Matte black stainless steel lever door handles with cylinder key hole.

Notes:
Drawings for educational purposes only - prepared as part of the BA(Interior Design) degree programme at the University of Johannesburg.

- All levels, dimensions, heights of plinths, number of steps, etc. To be checked by contractor on site before commencement of any work. Any discrepancies to be reported to the designer.
- Use indicated dimensions only – do not scale from drawings. Areas are approximate.
- All work to comply with the National Building Regulations, SANS 10400. Quality of materials and workmanship to comply with the relevant codes and specifications of SABS and NBR.

Rev	Description	Date

Student logo:

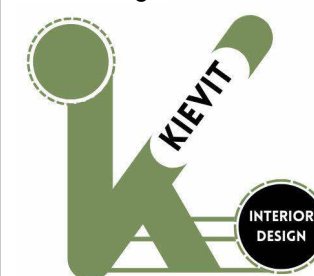

Drawn by:

K.L.Kievit

Subject:

BAID Honours

Project title:

Wonderboom National Airport Terminal Building

Drawing title:

Call-out 1 Alterations and drainage plan

Date submitted:
2024.11.13

Page no. :
3

Total pages:
21

Scale @A2:

1:100

Revision:

A

Custom consultation rooms made from faceted acrylic panels. Refer to further specification drawings for installation

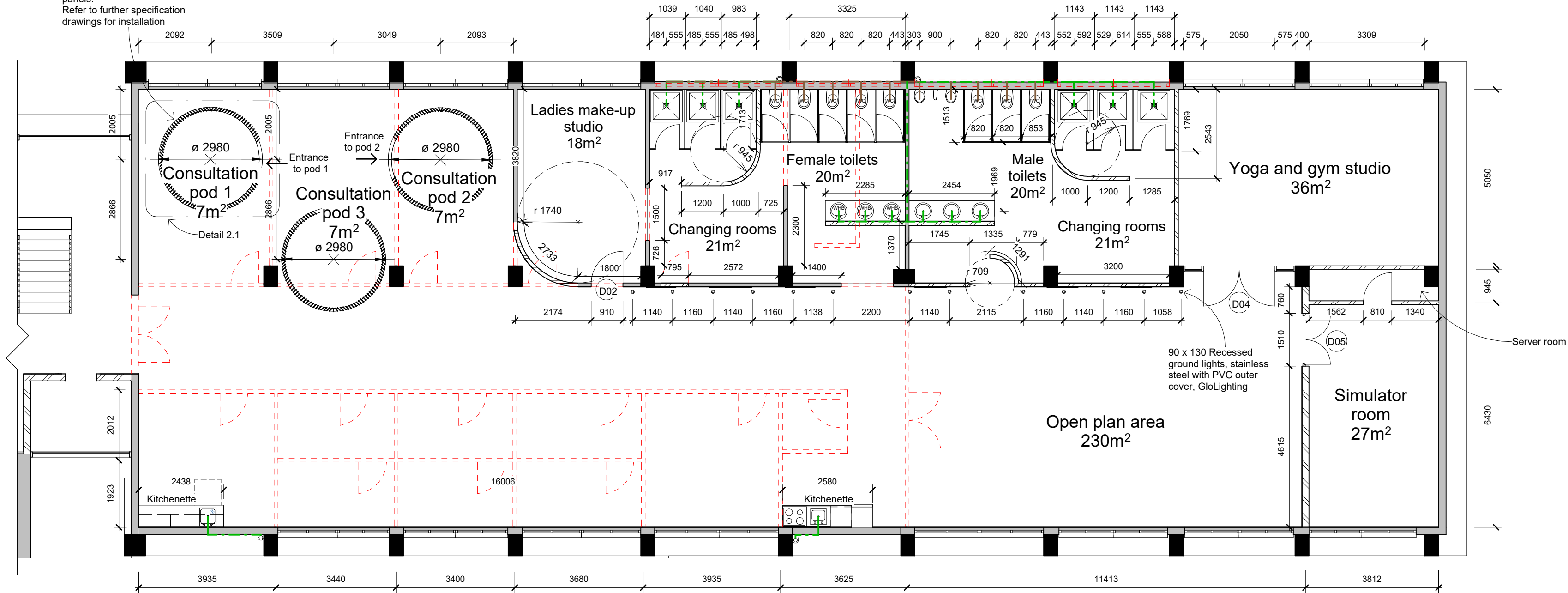

Call-out 2_Alterations and drainage plan

1 : 100

Notes:

Drawings for educational purposes only - prepared as part of the BA(Interior Design) degree programme at the University of Johannesburg.

- All levels, dimensions, heights of plinths, number of steps, etc. To be checked by contractor on site before commencement of any work. Any discrepancies to be reported to the designer.

- Use indicated dimensions only – do not scale from drawings. Areas are approximate.

- All work to comply with the National Building Regulations, SANS 10400. Quality of materials and workmanship to comply with the relevant codes and specifications of SABS and NBR.

Rev	Description	Date

Student logo:



Drawn by:
K.L.Kievit

Subject:
BAID Honours

Project title:
Wonderboom National Airport Terminal Building

Drawing title:
Call-out 2_Alterations and drainage plan

Date submitted: 2024.11.12
Page no. : 4
Total pages: 21

Scale @A2: 1:100
Revision: A

DOOR LEGEND

SYMBOL	DESCRIPTION
D01	1330 x 1815 x 30, Timber solid medium duty curved sliding door on rail, varnished and painted, 220 x 40 Matte black stainless steel lever door handles with cylinder key hole.
D02	1010 x 2110 x 38, Timber semi-solid medium duty single leaf door with architrave, varnished and painted, 220 x 40 Matte black stainless steel lever door handle with cylinder key hole.
D03	1800 x 2500 x 25, Custom laminated PGSmartGlass soundproof double leaf door in aluminium shopfront frame, 1200 x 30 Matte black stainless steel offset oval grip t-pull handles, hole distance 900 c/c
D04	1150 x 2500 x 25, Custom laminated PGSmartGlass soundproof double leaf door in aluminium shopfront frame, 1200 x 30 Matte black stainless steel offset oval grip t-pull handles, hole distance 900 c/c
D05	1510 x 2110 x 38, Timber solid medium duty double leaf door with architrave, varnished and painted, 220 x 40 Matte black stainless steel lever door handles with cylinder key hole.

WALL LEGEND

SYMBOL	DESCRIPTION
	Existing walls
	Demolished work
	110 New brick wall with plaster on both sides. All new brickwork to comply with SANS10400 part B. Refer to Wall and Floor finishes drawing for detailed wall finish application
	220 New brick wall with plaster on both sides. All new brickwork to comply with SANS10400 part B. Refer to Wall and Floor finishes drawing for detailed wall finish application
	3160 x 2500 x 12 New Shopfront, SolarShield laminated reflective coated safety glass, PG SmartGlass, fit to top and bottom in U-channel aluminium shopfront frame to underside of ceiling @2500 AFFL
	90 New Single skin Gyproc sound resistant wall system with gypsum board, drywall stud @900 c/c to underside of ceiling @2500 AFFL

DRAINAGE LEGEND

SYMBOL	DESCRIPTION
	Divina Marimo Porcelain wall hung dual flush toilet, white ceramic, SKU FTTOWH014, Italtile, installed @ 68 AFFL
	Gorizia, washhand vessel basin, white porcelain, BSBAGO269 Italtile, with 130 x 127 x 180 Amalfi Rubellite pillar mixing faucet, chrome, TVRB6831/CH, CTM
	915 Shower with 110 ITD Lucy shower drain, stainless steel, TVACSQ2004, CTM, fall is 1:80
	Franke Selene single undermount sink and strainer, Chrome stainless steel, SKU FKSLX11040, Italtile, with Tivoli New Road Spring kitchen sink mixer, chrome plated brass, SKU TVNR4338/CH, Italtile
	110 PVC stacked exterior drainage pipe
	Soil water drainage pipe
	Waste water drainage pipe

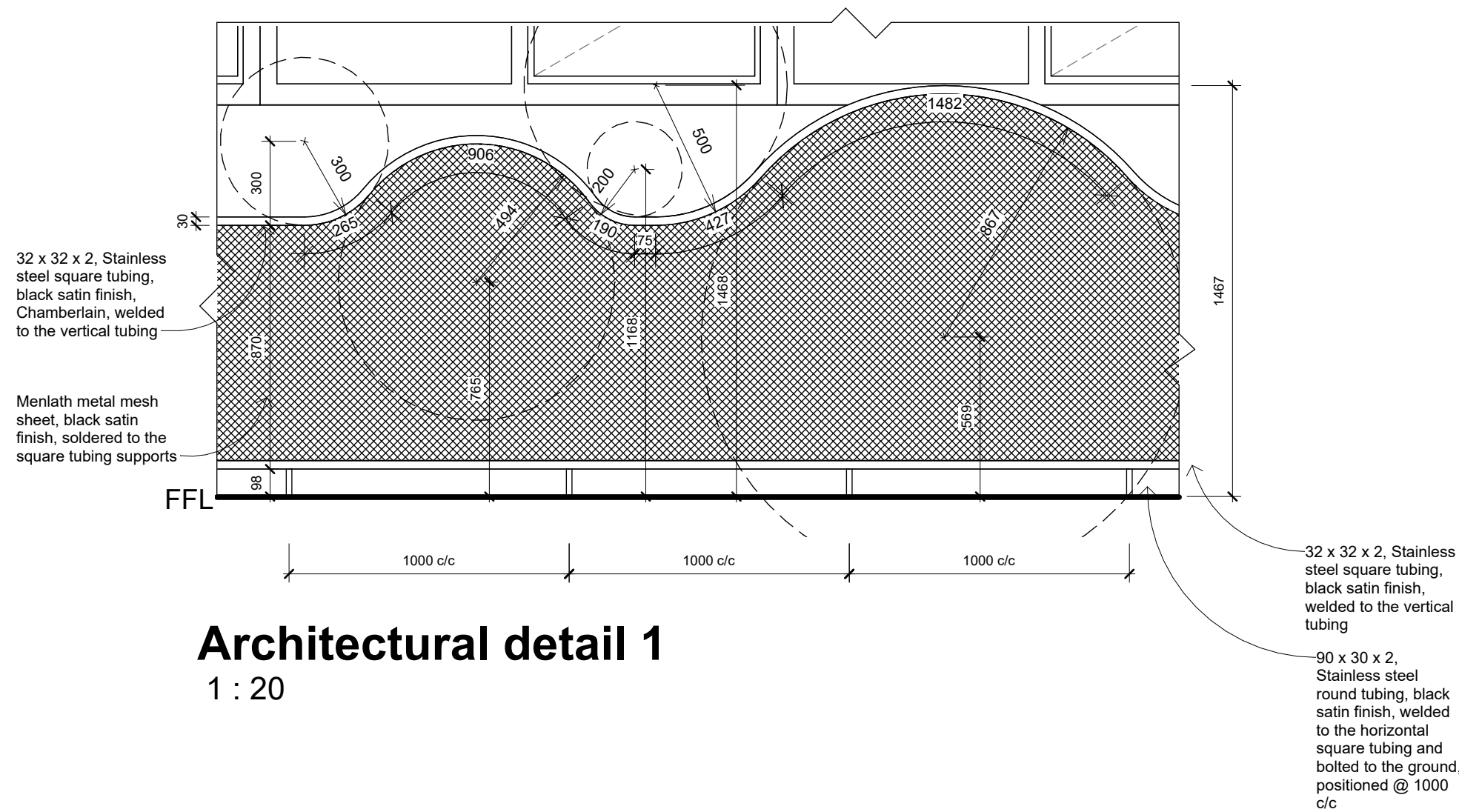

Architectural detail 1

1 : 20

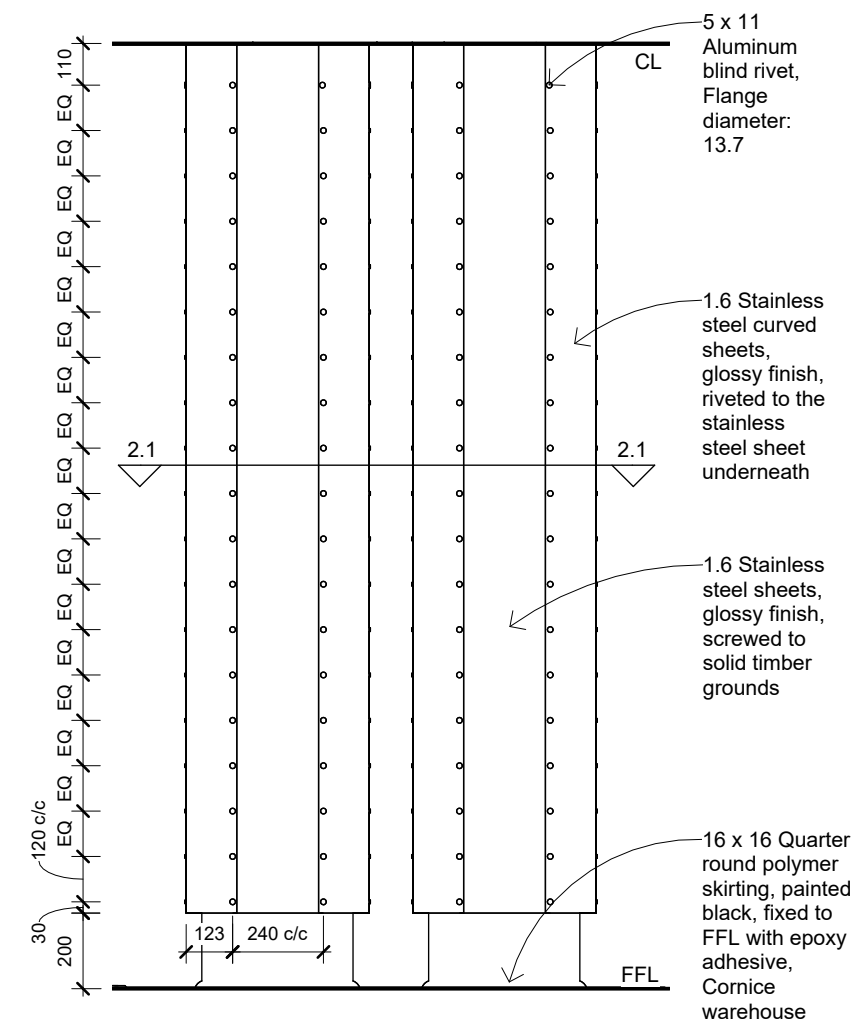

Architectural detail 2

1 : 20

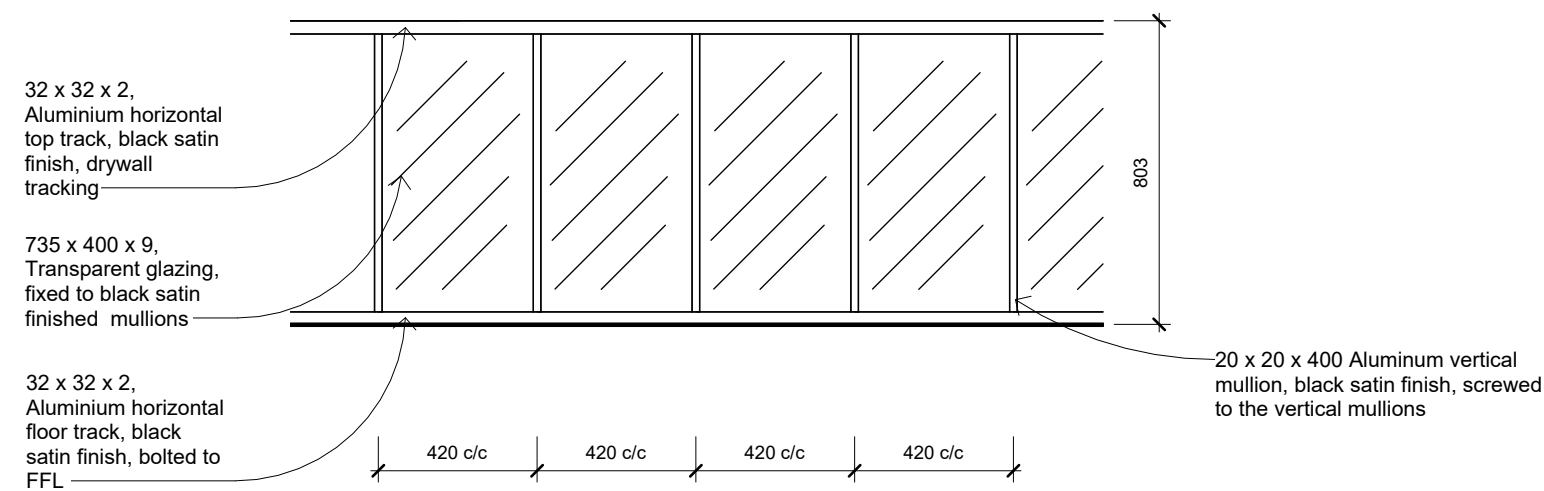

Architectural detail 3

1 : 20

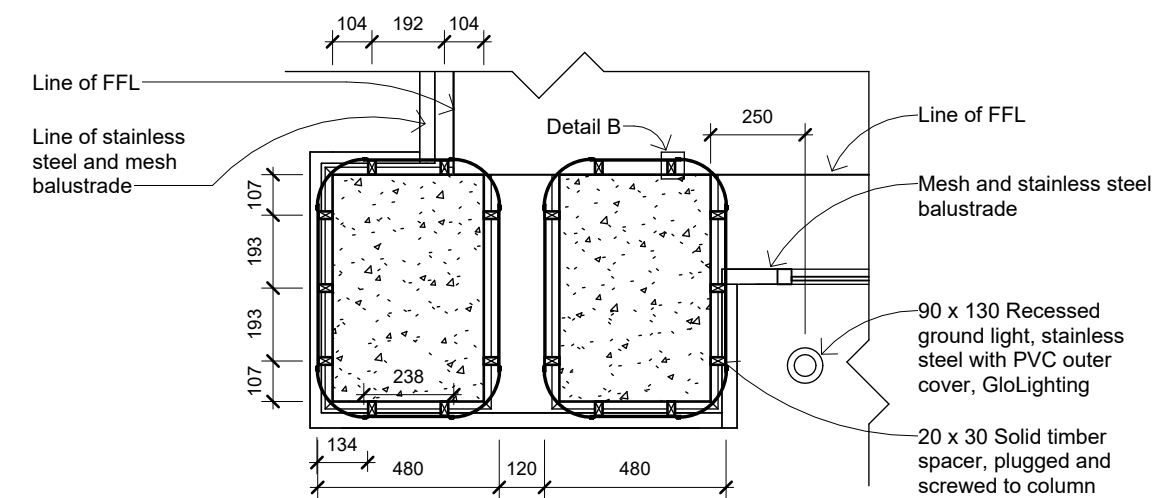

Section 2.1_Architectural detail

1 : 20

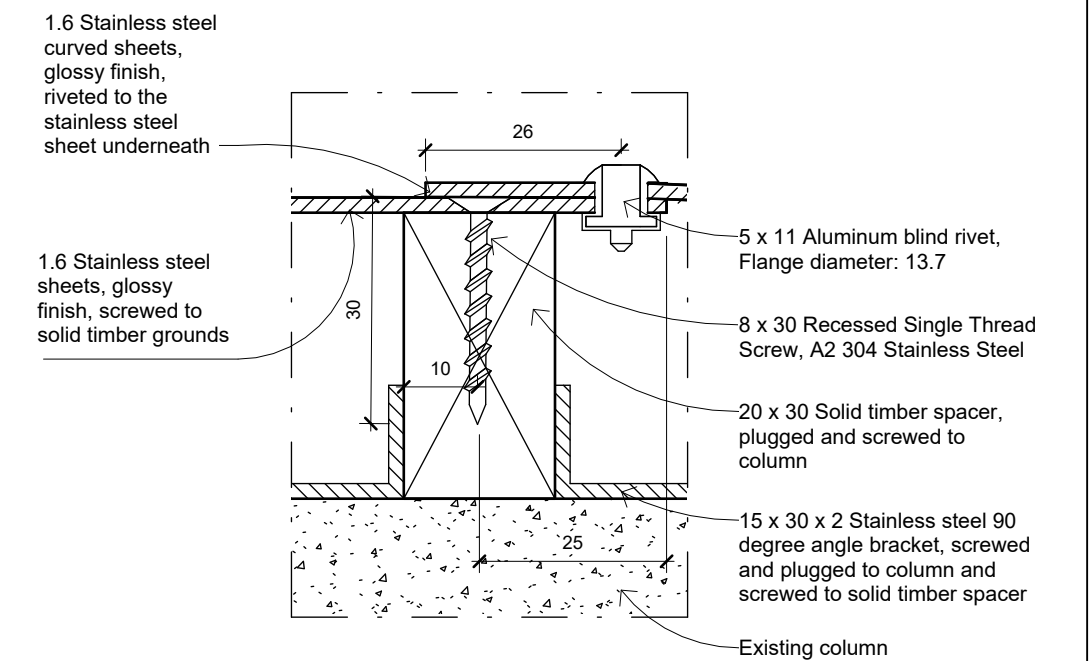

Detail B

1 : 1

Notes:

Drawings for educational purposes only - prepared as part of the BA(Interior Design) degree programme at the University of Johannesburg.

- All levels, dimensions, heights of plinths, number of steps, etc. To be checked by contractor on site before commencement of any work. Any discrepancies to be reported to the designer.
- Use indicated dimensions only – do not scale from drawings. Areas are approximate.
- All work to comply with the National Building Regulations, SANS 10400. Quality of materials and workmanship to comply with the relevant codes and specifications of SABS and NBR.

Rev	Description	Date

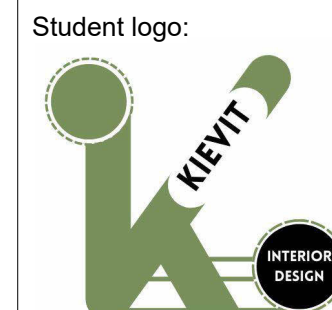

Student logo:

Drawn by:
K.L.Kievit

Subject:
BAID Honours

Project title:
Wonderboom National Airport Terminal Building

Drawing title:
Architectural details

Date submitted:
2024.11.12

Page no. :
5

Total pages:
21

Scale @A2:
As indicated

Revision:
A

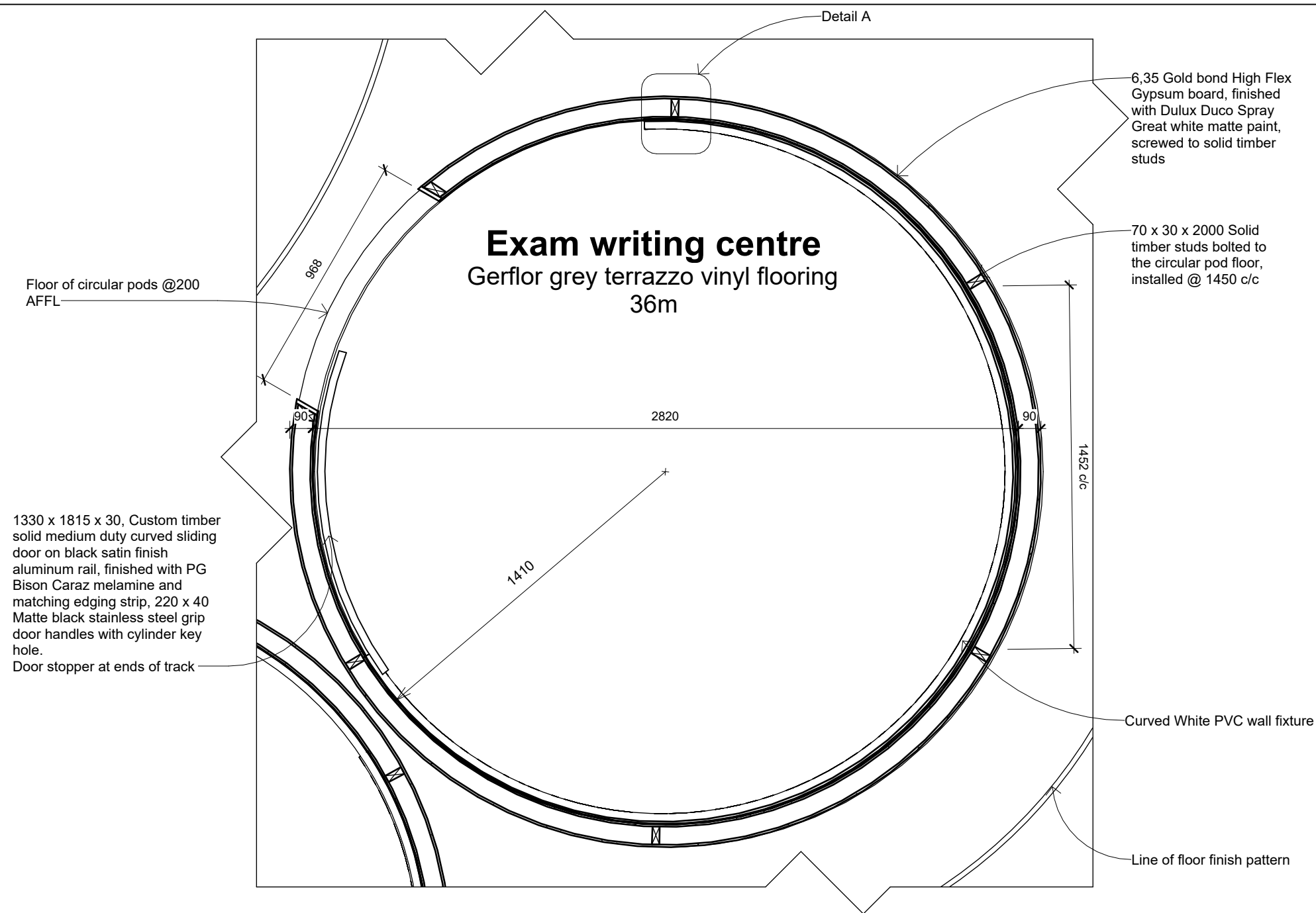

Detail 1.1_Architectural detail

1 : 20

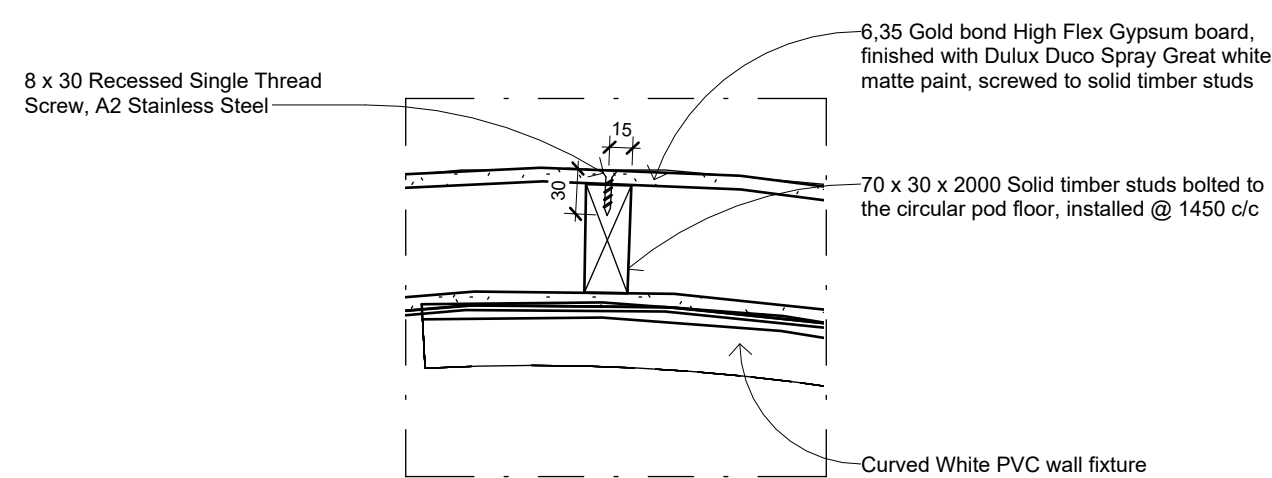

Detail A

1 : 5

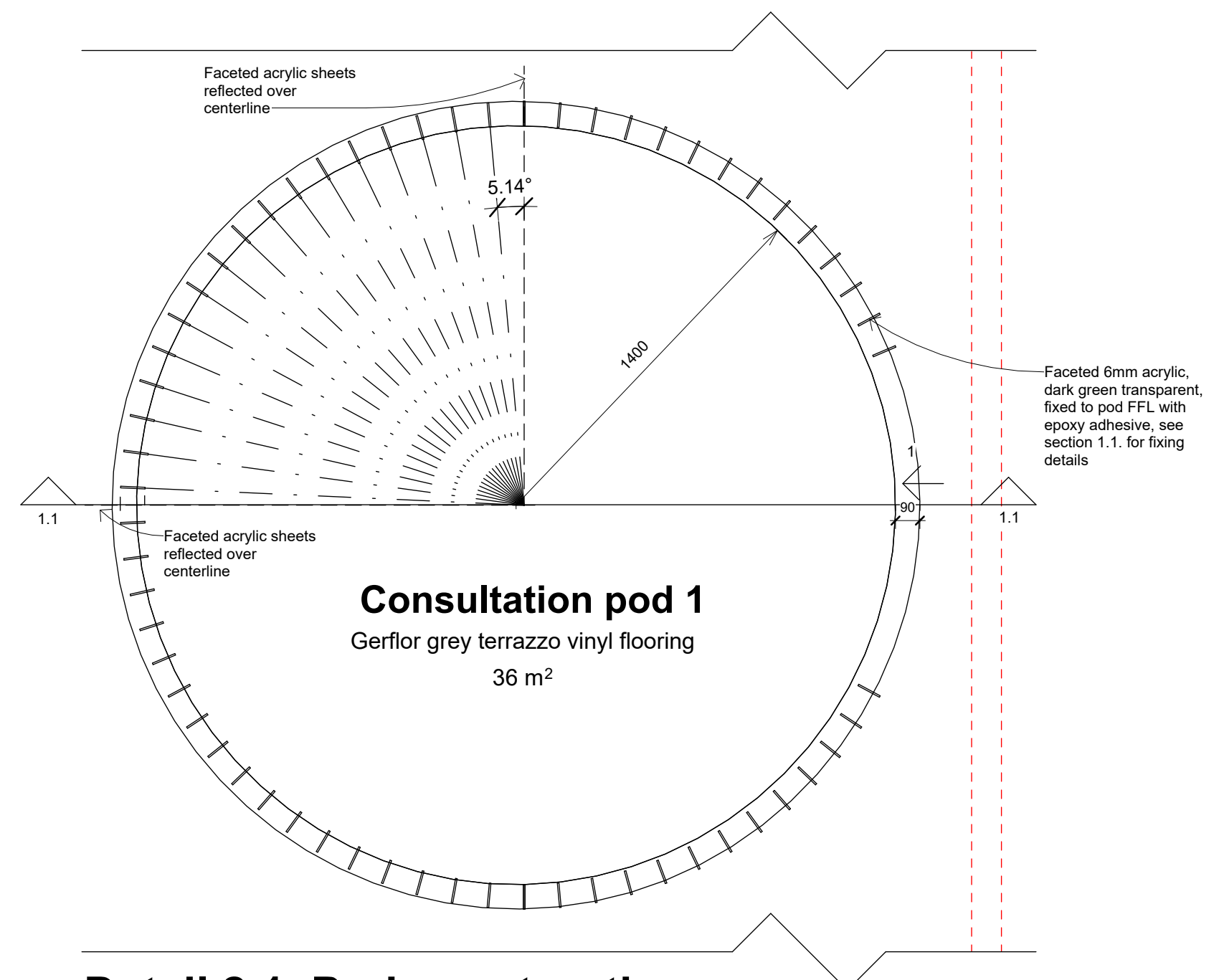

Detail 2.1_Pod construction

1 : 20

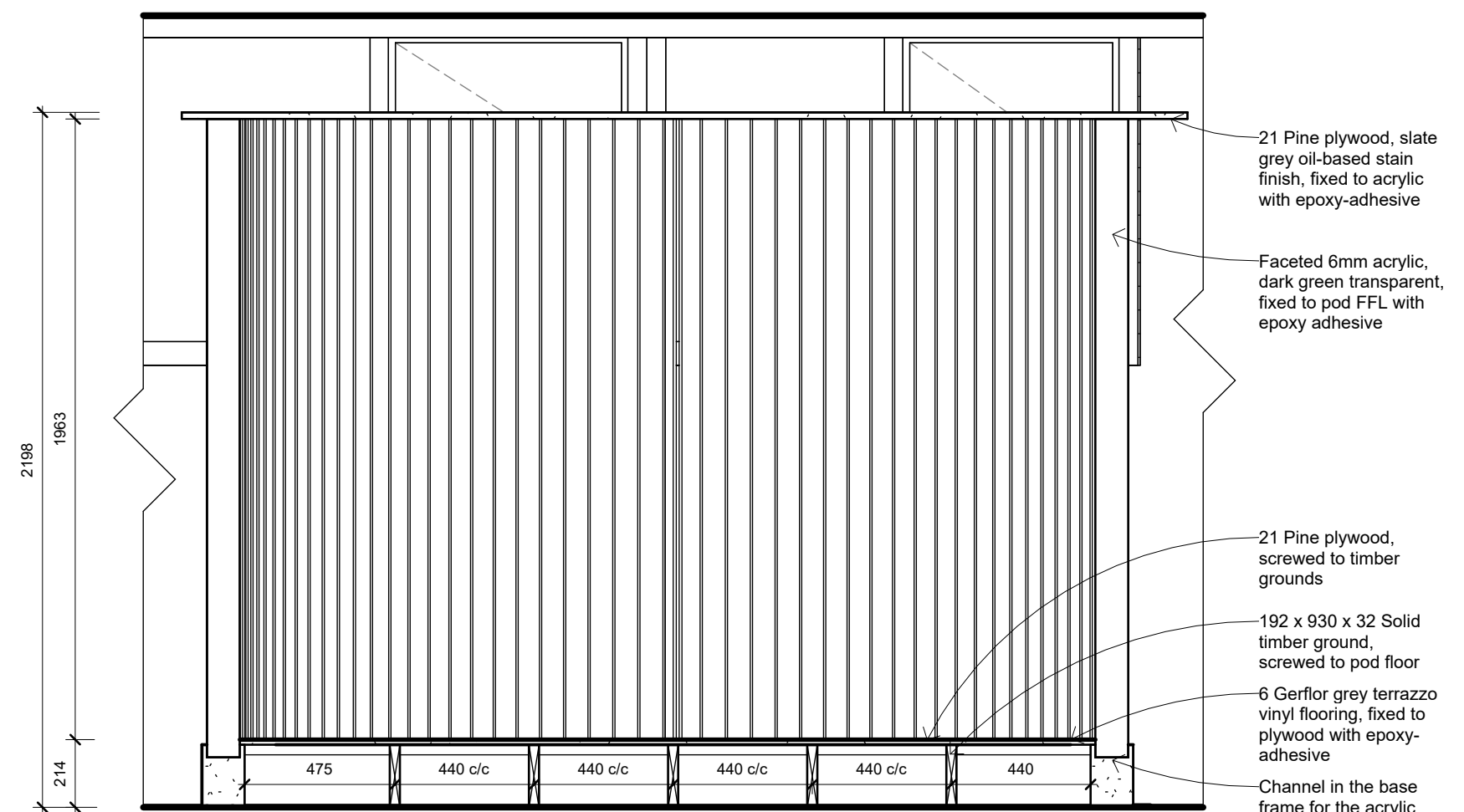

Section 1.1_Architectural detail

1 : 20

Notes:

Drawings for educational purposes only - prepared as part of the BA(Interior Design) degree programme at the University of Johannesburg.

- All levels, dimensions, heights of plinths, number of steps, etc. To be checked by contractor on site before commencement of any work. Any discrepancies to be reported to the designer.

- Use indicated dimensions only – do not scale from drawings. Areas are approximate.

- All work to comply with the National Building Regulations, SANS 10400. Quality of materials and workmanship to comply with the relevant codes and specifications of SABS and NBR.

Rev	Description	Date

Student logo:



Drawn by:

K.L.Kievit

Subject:

BAID Honours

Project title:

Wonderboom National Airport Terminal Building

Drawing title:

Architectural details

Date submitted:

2024.11.12

Scale @A2:

As indicated

Page no. :

6

Revision:

A

Total pages:

21

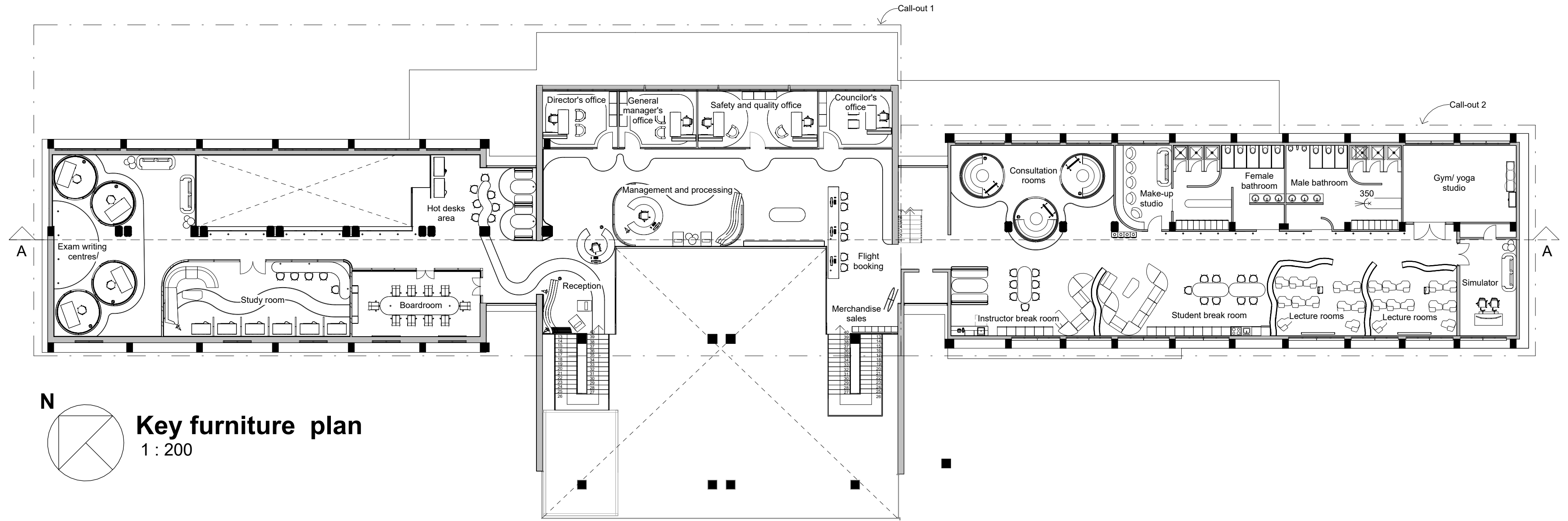

Key furniture plan
1 : 200

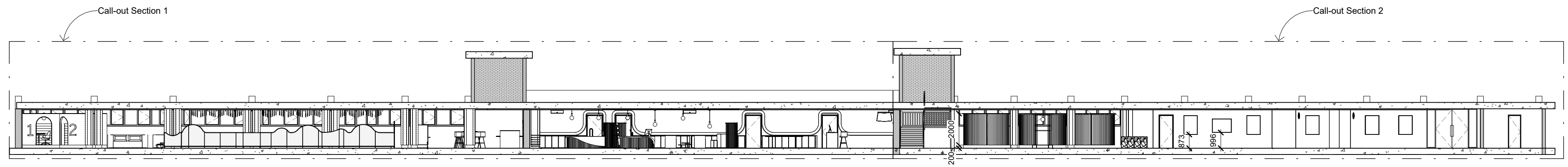

Section A-A_ Second floor furniture and electrical
1 : 200

Notes:

Drawings for educational purposes only - prepared as part of the BA(Interior Design) degree programme at the University of Johannesburg.

- All levels, dimensions, heights of plinths, number of steps, etc. To be checked by contractor on site before commencement of any work. Any discrepancies to be reported to the designer.
- Use indicated dimensions only – do not scale from drawings. Areas are approximate.
- All work to comply with the National Building Regulations, SANS 10400. Quality of materials and workmanship to comply with the relevant codes and specifications of SABS and NBR.

Rev	Description	Date

Student logo:

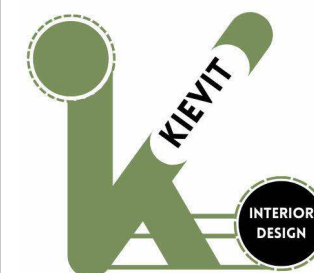

Drawn by:

K.L.Kievit

Subject:

BAID Honours

Project title:

Wonderboom National Airport Terminal Building

Drawing title:

Key furniture plan and section

Date submitted:

2024.11.12

Scale @A2:

1:100

Page no. :

7

Revision:

A

Total pages:

21

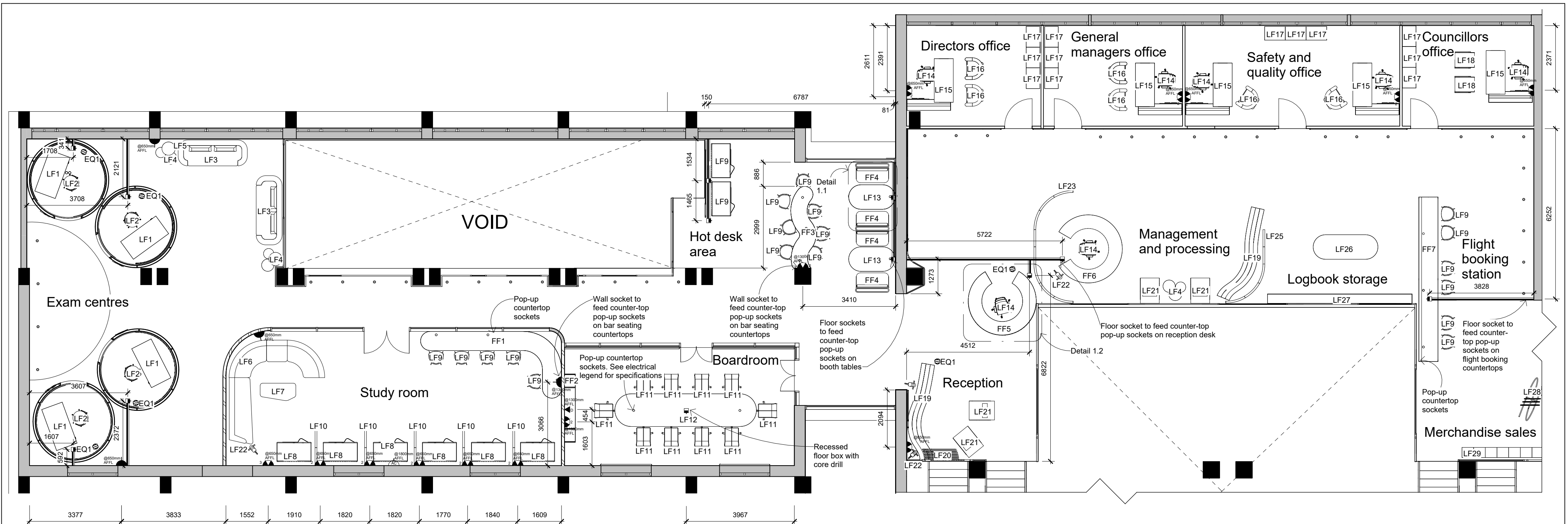

Call-out 1_Furniture and electrical plan

1 : 100

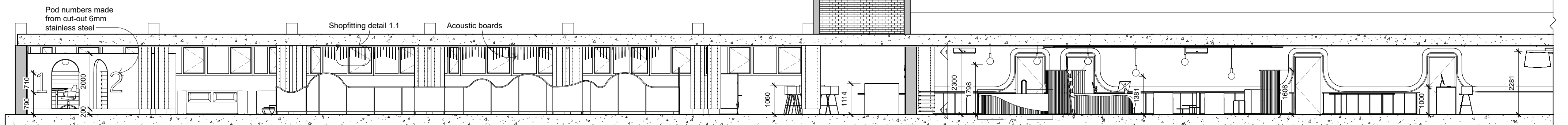

Call-out section 1

1 : 100

ELECTRICAL LEGEND

SYMBOL	DESCRIPTION
	Single socket, Glo Lighting, 3 pin, EPL320 White, Brightstar
	Double socket, Lighting Warehouse, 3 pin, White, SKU: 27053, Veti
	50 x 12 Recessed floor trunking, Legrand, 3 Compartments, 6mm cable, Grey RAL 7030, 030092
	96 x 96 x 120 Square floor box socket, Glo Lighting, 3 pin, FB-SPU-26L, Aluminium, Onesto
	Single data socket, Glo Lighting, White, 2VW135, Major Tech Vet 2
	Aircon isolator, Glo Lighting, 1 pole 20 AMP, Grey, E11-20, Eurolux
	90 x 140 Pop-up socket tower, Onesto Matrix, E-POP3, 2 3-pin socket and 2 RSA socket, Glo Lighting

EQUIPMENT LEGEND

SYMBOL	DESCRIPTION
EQ1	195 x 195 x 1050, Dyson TP05 (SKU 33-18041352) remote control purifying tower fan, Carbon steel, Samsung
EQ2	120 x 300 x 230 Inissia espresso coffee machine, black plastic and stainless steel, Nespresso
EQ3	587 x 512 x 60 Defy black solid electric hob, Vitreous enamel, Hirsch's
EQ4	510 x 515 x 1260 Hisense single door fridge with water dispenser, glass and stainless steel with glossy finish, HIFI/Corp
EQ5	1960 x 1870 x 1550 Solo Pro G1-FAA approved training device simulator, made up of 3x screens, 2 chairs, desk and simulator panel, Glass cockpit panel, VirtualFly

Notes:

Drawings for educational purposes only - prepared as part of the BA(Interior Design) degree programme at the University of Johannesburg.

- All levels, dimensions, heights of plinths, number of steps, etc. To be checked by contractor on site before commencement of any work. Any discrepancies to be reported to the designer.
- Use indicated dimensions only – do not scale from drawings. Areas are approximate.
- All work to comply with the National Building Regulations, SANS 10400. Quality of materials and workmanship to comply with the relevant codes and specifications of SABS and NBR.
- Refer to Fittings/Fixture Specifications for specification format
- Reference points for dimensions must be from wall/partition or column.
- Electrical cable ways are not included in drawings
- Consider positioning of fittings based on furniture and built in furniture layout

ELECTRICAL INSTALLATION:
 - Comply with all requirements of SABS 1042 - Wiring of Premises.
 - All work must be done under the supervision of a registered electrician. Guarantee of efficient and safe working of the entire installation for 12 months after completion.

Rev	Description	Date

Student logo:

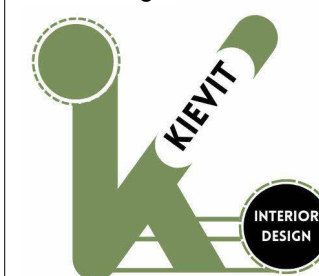

Drawn by:

K.L.Kievit

Subject:

BAID Honours

Project title:

Wonderboom National Airport Terminal Building

Drawing title:

Call-out 1_Furniture and electrical plan

Date submitted:

2024.11.12

Scale @A2:

1:100

Page no. :

8

Revision:

A

Total pages:

21

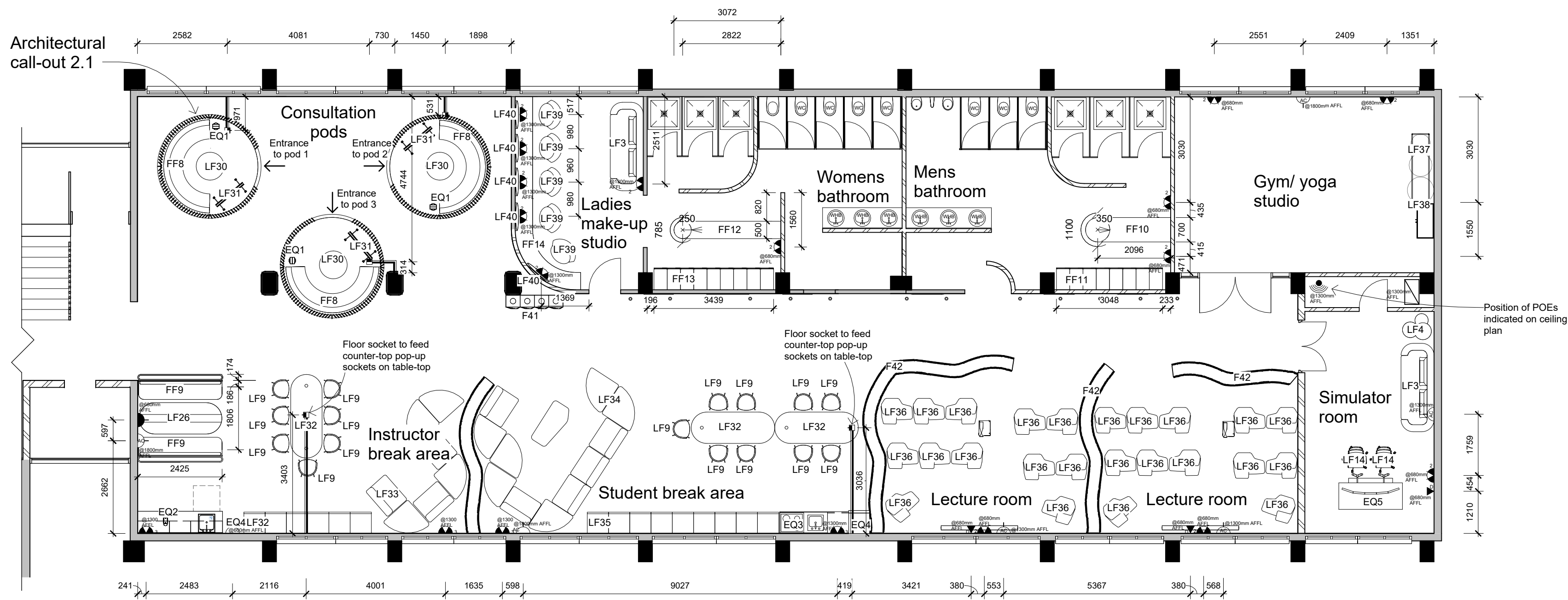

Notes:
Drawings for educational purposes only - prepared as part of the BA (Interior Design) degree programme at the University of Johannesburg.

- All levels, dimensions, heights of plinths, number of steps, etc. To be checked by contractor on site before commencement of any work. Any discrepancies to be reported to the designer.
- Use indicated dimensions only – do not scale from drawings. Areas are approximate.
- All work to comply with the National Building Regulations, SANS 10400. Quality of materials and workmanship to comply with the relevant codes and specifications of SABS and NBR.
- Refer to Fittings/Fixture Specifications for specification format
- Reference points for dimensions must be from wall/partition or column.
- Electrical cable ways are not included in drawings
- Consider positioning of fittings based on furniture and built in furniture layout

ELECTRICAL INSTALLATION:

- Comply with all requirements of SABS 1042 - Wiring of Premises.
- All work must be done under the supervision of a registered electrician. Guarantee of efficient and safe working of the entire installation for 12 months after completion.

Call-out 2_Furniture and electrical plan
 1 : 100

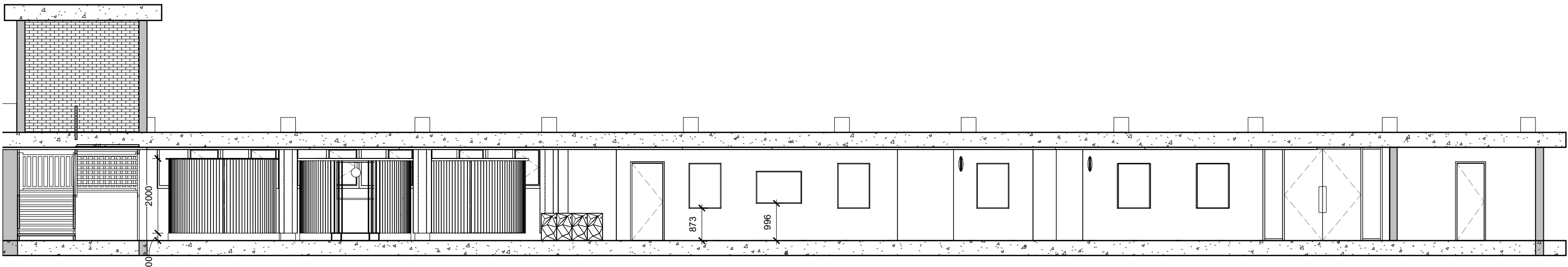

Call-out section 2
 1 : 100

ELECTRICAL LEGEND

SYMBOL	DESCRIPTION
	Single socket, Glo Lighting, 3 pin, EPL320 White, Brightstar
	Double socket, Lighting Warehouse, 3 pin, White, SKU: 27053, Veti
	Triple socket, Lighting Warehouse, 3 pin, White, SKU: 27053, Veti
	50 x 12 Overfloor trunking, Legrand, 3 Compartments, 6mm cable, Grey RAL 7030, 030092
	96 x 96 x 120 Square floor box socket, Glo Lighting, 3 pin, FB-SPU-26L, Aluminium, Onesto
	Single data socket, Glo Lighting, White, 2VW135, Major Tech Veti 2
	Aircon isolator, Glo Lighting, 1 pole 20 AMP, Grey, EI1-20, Eurolux
	LTE Wi-fi IoT industrial router
	20 Way SPN Distribtuon board, White, Installed @1300 AFFL, Ekinox
	90 x 140 Pop-up socket tower, Onesto Matrix, E-POP3, 2 3-pin socket and 2 RSA socket, Glo Lighting

EQUIPMENT LEGEND

SYMBOL	DESCRIPTION
EQ1	195 x 195 x 1050, Dyson TP05 (SKU 33-18041352) remote control purifying tower fan, Carbon steel, Samsung
EQ2	120 x 300 x 230 Inissia espresso coffee machine, black plastic and stainless steel, Nespresso
EQ3	587 x 512 x 60 Defy black solid electric hob, Vitreous enamel, Hirsch's
EQ4	510 x 515 x 1260 Hisense single door fridge with water dispenser, glass and stainless steel with glossy finish, HiFiCorp
EQ5	1960 x 1870 x 1550 Solo Pro G1-FAA approved training device simulator, made up of 3x screens, 2 chairs, desk and simulator panel, Glass cockpit panel, VirtualFly

Rev	Description	Date



Drawn by:
 K.L.Kievit

Subject:
 BAID Honours

Project title:
 Wonderboom National Airport Terminal Building

Drawing title:
 Call-out 2_Furniture and electrical plan

Date submitted: 2024.11.12	Page no. : 9	Total pages: 21
Scale @A2: 1:100	Revision: A	

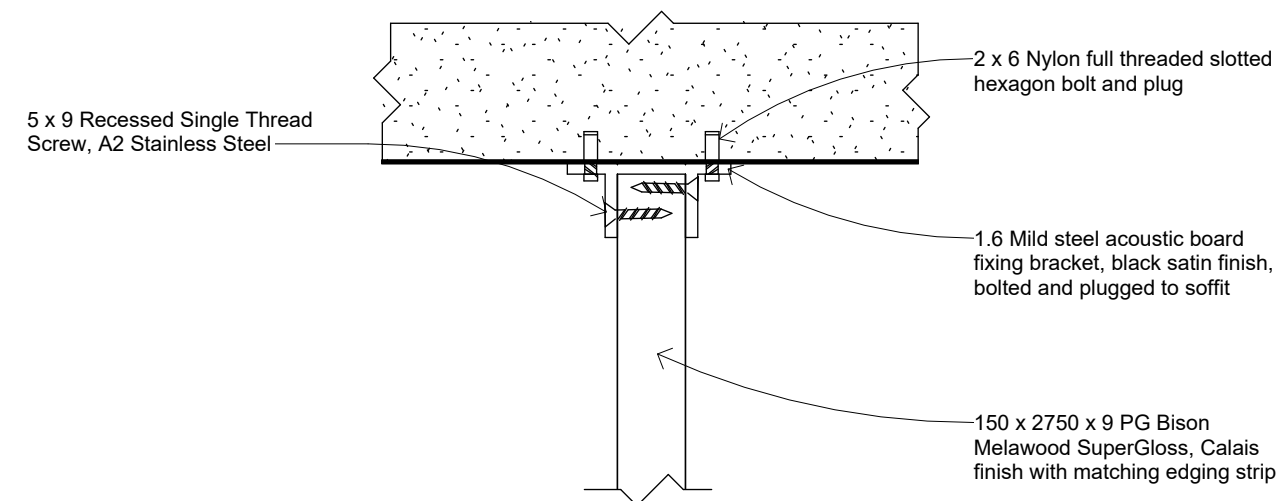
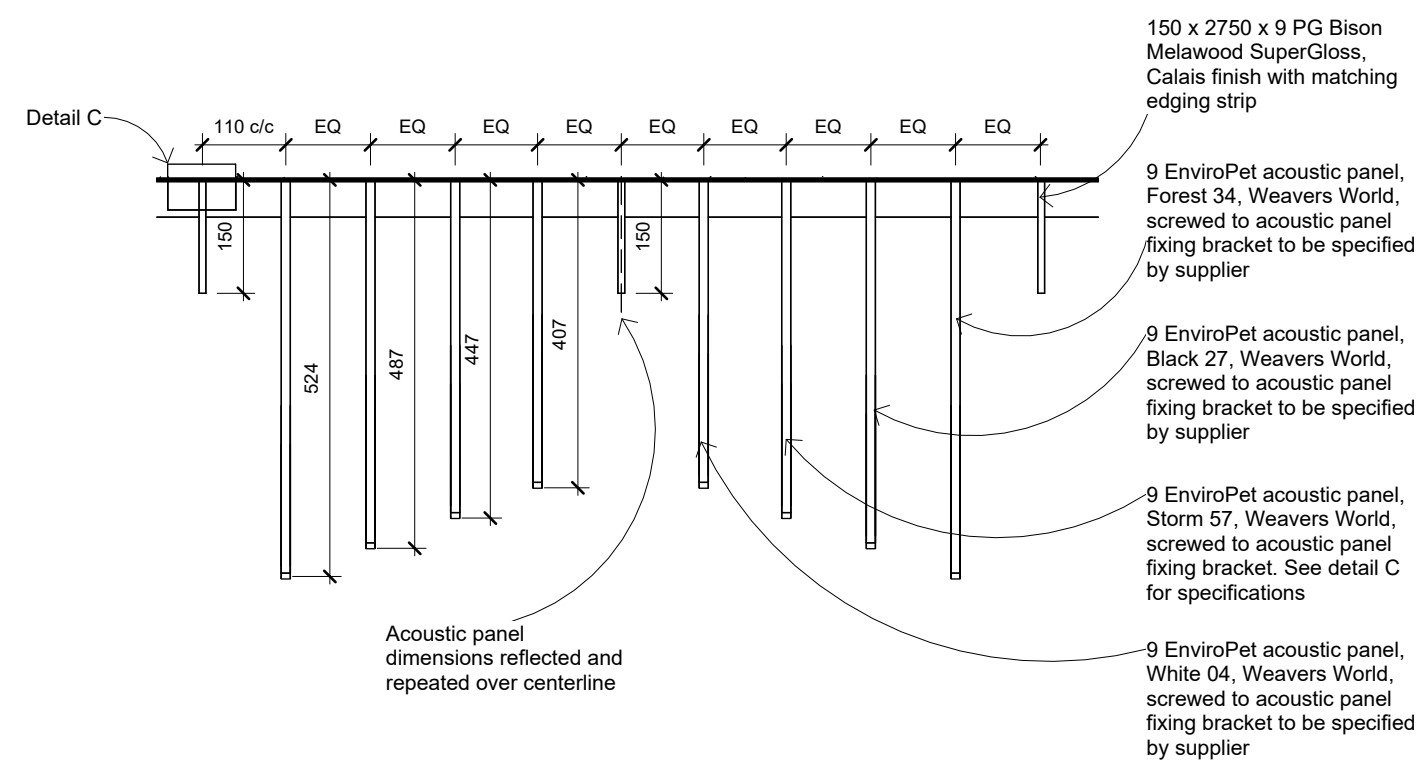

Detail C
1 : 1

Detail 1.1_Shopfitting detail section
1 : 10

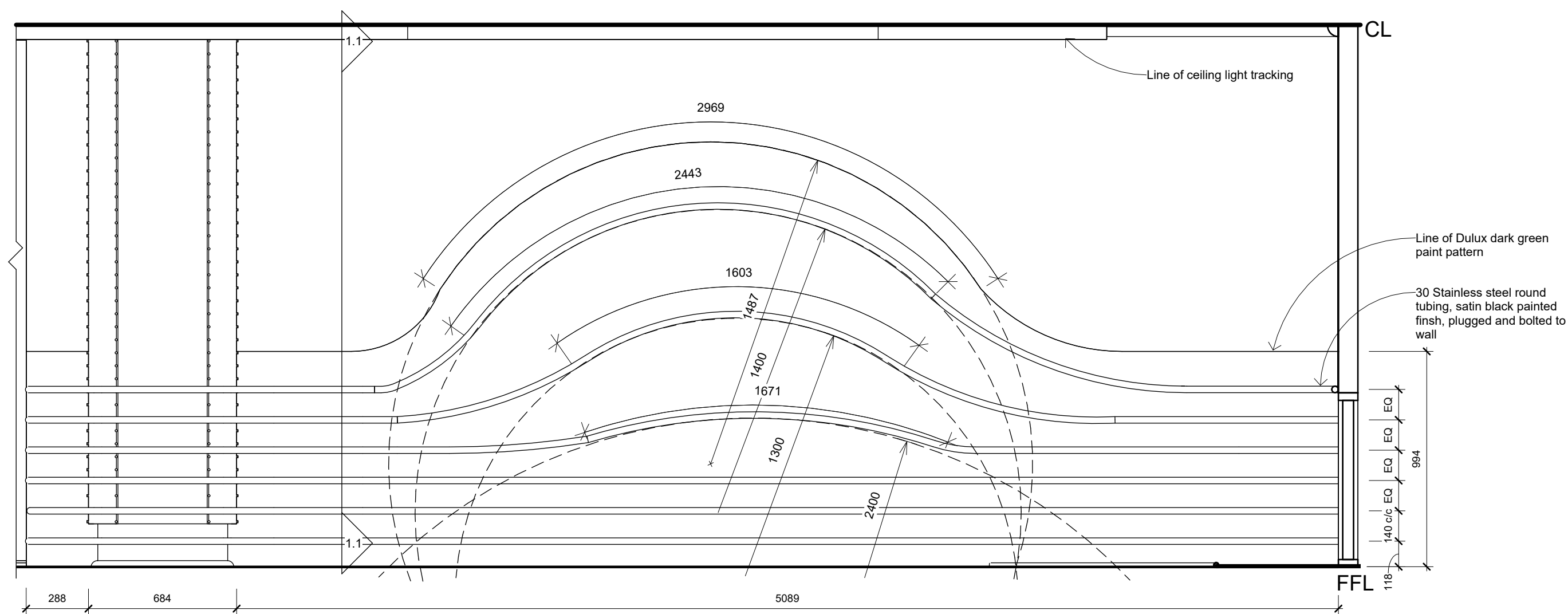

Section 1.1_Shopfitting detail
1 : 20

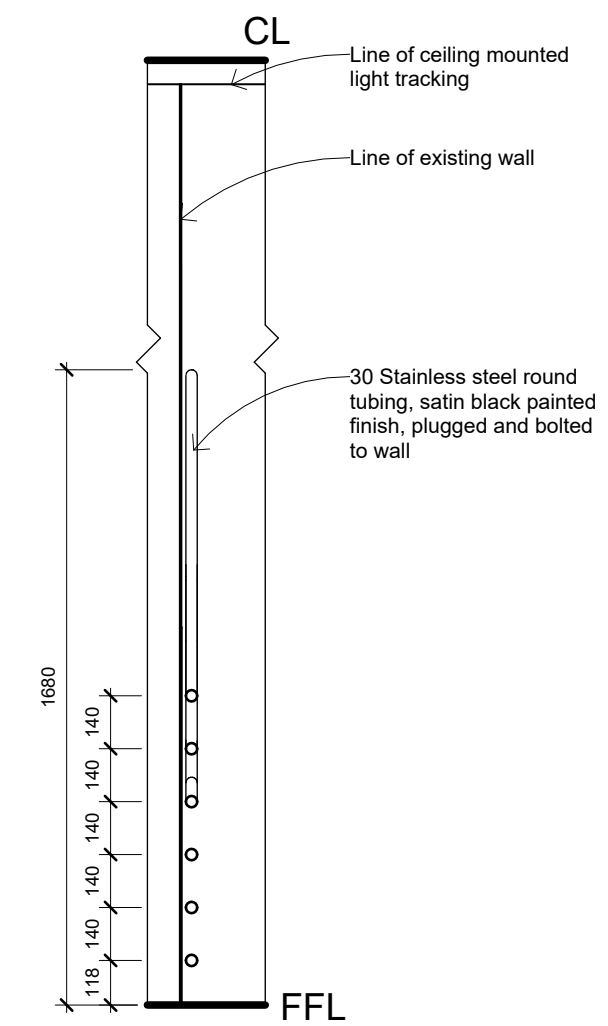

Section 1.1
1 : 20

Notes:

Drawings for educational purposes only - prepared as part of the BA(Interior Design) degree programme at the University of Johannesburg.

- All levels, dimensions, heights of plinths, number of steps, etc. To be checked by contractor on site before commencement of any work. Any discrepancies to be reported to the designer.
- Use indicated dimensions only – do not scale from drawings. Areas are approximate.
- All work to comply with the National Building Regulations, SANS 10400. Quality of materials and workmanship to comply with the relevant codes and specifications of SABS and NBR.

Rev	Description	Date

Student logo:



Drawn by:

K.L.Kievit

Subject:

BAID Honours

Project title:

Wonderboom National Airport Terminal Building

Drawing title:

Shopfitting details

Date submitted:

2024.11.12

Scale @A2:

As indicated

Page no. :

10

Revision:

A

Total pages:

21

LOOSE FURNITURE LEGEND

SYMBOL	DESCRIPTION	QTY
LF1	SIZE: 1600 x 800 x 700 ITEM: Tensos sit-stand electrically adjustable desk MATERIAL: Beech wood desktop, T-base rectangular frame with anthracite grey finish SUPPLIER: Assmann	4
LF2	SIZE: 690 x 650 x 920 ITEM: Lan low back desk chair with castor wheel base MATERIAL: Upholstered with Emmay Miami (collection) Putty (colour) SUPPLIER: Casa Design	4
LF3	SIZE: 2535 x 950 x 788 ITEM: VP168 sofa MATERIAL: Frame and base in oak wood, upholstery in Emmay Classic (collection) Amazon (colour) SUPPLIER: Verpan	3
LF4	SIZE: 763 x 847 x 339 ITEM: Nendo trio side table MATERIAL: GLSK Smoke glass top, MEBK Powder coated black legs SUPPLIER: La Manufacture	3
LF5	SIZE: 150 x 150 x 105 ITEM: Pickman table lamp MATERIAL: Black metal SUPPLIER: elevenpast	1
LF6	SIZE: 2450 x 880 x 420 ITEM: Mirador couch system consisting of 1x two-seat flared modular couch, 2x two-seat modular couch closed angle ends connector, and 1x single-seat modular couch straight end connector MATERIAL: Polished aluminium legs, Upholstered with Emmay Classic (collection) Emerald (colour) SUPPLIER: Bernhardt Design	1
LF7	SIZE: 1310 x 650 x 350 ITEM: Dolmen coffee table MATERIAL: Glossy stainless steel table top and legs SUPPLIER: Monologue	1
LF8	SIZE: 1260 x 900 x 1475 ITEM: Kuppel Booth with laptop arm and power and LED lighting MATERIAL: Outer dome and inner dome finished with Emmay Tintoretto (collection) Pure white (colour), backrest finished with Hertex Highland Fling Kintyre Pine needle fabric, seat finished with Emmay Classic (collection) Emerald (colour), legs finished with matte satin black SUPPLIER: Connection	8
LF9	SIZE: 590 x 490 x 870 ITEM: Copa bar stool MATERIAL: Oak wooden seat and backrest with Emmay Classic (collection) Emerald (colour) upholstery, RAL 9005 black legs SUPPLIER: Viccarbe	12
LF10	SIZE: 1260 x 70 x 1600 ITEM: Ray room divider system consisting of 2x RAYR16063 modules MATERIAL: Semi-matt lacquer oak finish SUPPLIER: Karl Anderson	10
LF11	SIZE: 550 x 700 x 890 ITEM: @NCE 245 Conference chair MATERIAL: Swivel tilt control mechanism, Fixed chrome wrap around arms, Pauly black seat and backrest, Polished Aluminium caster wheels base SUPPLIER: 9to5 Seating	10
LF13	SIZE: 1700 x 900 x 760 ITEM: Iyali 4-seater dining table MATERIAL: Furniture grade pine plywood with daybreak white stain SUPPLIER: Daily	5
LF14	SIZE: 470 x 450 x 900 ITEM: Square pad medium back office chair, Torsion tilt control mechanism with stable bar MATERIAL: Chrome and white leather arms, Emmay Tintoretto (collection) Pure white (colour) seat and backrest, Polished aluminium caster wheels base SUPPLIER: Modern Butler	7
LF15	SIZE: 1600 x 700 x 720 desk, 1600 x 40 x 645 cradanza cabinet ITEM: Cosmos manager set office desk MATERIAL: WH: Offwhite desk top, black polished aluminium A-leg base SUPPLIER: Modernform	5
LF16	SIZE: 730 x 610 x 775 ITEM: Hockney chair MATERIAL: Gloss wood black stain structure, Emmay Garda (collection) Black (colour) upholstery SUPPLIER: Meadow Blu	6
LF17	SIZE: 480 x 480 x 1400 ITEM: Impact 4-drawer filing cabinet with lock MATERIAL: Aged oak melamine SUPPLIER: Furniture Warehouse	12
LF18	SIZE: 600 x 780 x 740 ITEM: JetStream chair MATERIAL: Space grey aluminium frame, White grey Eden batyline fabric chair profile SUPPLIER: Matchless	2

SYMBOL	DESCRIPTION	QTY
LF19	SIZE: 3500 x 950 x 650 ITEM: Layered curved couch MATERIAL: Emmay Classic (collection) Emerald (colour) upholstery, black aluminium feet SUPPLIER: Decor Essentials	2
LF21	SIZE: 925 x 710 x 730 ITEM: Dax Amrchair MATERIAL: Steel frame, Emmay Miami (collection) Putty (colour) upholstery SUPPLIER: Horn	5
LF22	SIZE: 1500 (H) ITEM: Oakley floor lamp MATERIAL: Black metal and glass SUPPLIER: Wynberg lights	3
LF23	SIZE: 4120 x 1400 x 1600 ITEM: Ray room divider system consisting of 2x RAYR16063 modules and 6x RAYC160140 modules MATERIAL: Semi-matt lacquer oak finish SUPPLIER: Karl Anderson	1
LF25	SIZE: 4120 x 1400 x 1600 ITEM: Ray room divider system consisting of 2x RAYR16063 modules and 3x RAYC160140 modules MATERIAL: Semi-matt lacquer oak finish SUPPLIER: Karl Anderson	1
LF26	SIZE: 2380 x 900 x 760 ITEM: Iyali 8-seater dining table MATERIAL: Furniture grade pine plywood with daybreak white stain SUPPLIER: Daily	2
LF28	SIZE: 1600 x 425 x 1600 ITEM: Round clothing rail MATERIAL: Black brushed aluminium SUPPLIER: National Displays	2
LF29	SIZE: 350 x 450 x 2100 ITEM: Glass display system consisting of 7x narrow glass display cabinets MATERIAL: Glass, stainless steel frame and black ferro-grain wood SUPPLIER: Studio Delta	1
LF30	SIZE: 1110 (diameter) x 750 ITEM: Dining table pillar round MATERIAL: Waxed fiber cement SUPPLIER: Weylandts	3
LF31	SIZE: 1800 x 910 x 480 ITEM: Plus M18 electronic whiteboard MATERIAL: IT whiteboard screen on a stainless steel base with castor wheels SUPPLIER: Electronic whiteboard sales	3
LF32	SIZE: 610 x 610 x 1930 ITEM: Locker system consisting of 7x open access designer lockers MATERIAL: Particle board with blue laminate and stainless steel details SUPPLIER: Your Locker Store	1
LF33	SIZE: 4115 x 2775 x 650 ITEM: Entropy couch system consisting of 3x rectangular seat base with backrest and 4x 90 degree round corner seat MATERIAL: Emmay Classic (collection) Emerald (colour) SUPPLIER: Entropy	1
LF34	SIZE: 4115 x 2775 x 650 ITEM: Entropy couch system consisting of 5x rectangular seat base with backrest and 6x 90 degree round corner seat MATERIAL: Emmay Classic (collection) Emerald (colour) SUPPLIER: Entropy	1
LF35	SIZE: 610 x 610 x 1930 ITEM: Locker system consisting of 9x open access designer lockers MATERIAL: Particle board with green laminate and stainless steel details SUPPLIER: Your Locker Store	1
LF36	SIZE: 915 x 750 x 925 ITEM: Harbor work lounge chair MATERIAL: Chair upholstered with Emmay Classic (collection) Emerald (colour), table made from semi-gloss finished oak, legs made from polished stainless steel SUPPLIER: Haworth	24
LF37	SIZE: 2800 x 640 x 1810 ITEM: 0449 Gym ball storage rack MATERIAL: Stainless steel SUPPLIER: S-Idea	1
LF38	SIZE: 800 x 440 x 1800 ITEM: Storage cupboard MATERIAL: White melamine faced chipboard SUPPLIER: 1-2-1 Office furniture	1

SYMBOL	DESCRIPTION	QTY
LF39	SIZE: 835 x 645 x 790 ITEM: Embroidery simple chair MATERIAL: Backrest made form multilayered poplar and moulded beech, polyurethane foam fibre padding, Emmay Miami (collection) Putty (colour), steel swivel movement base painted with black matte paint, black rubber feet SUPPLIER: Haworth	
LF40	SIZE: 800 (Diameter) x 100 ITEM: Orion round mirror MATERIAL: Aluminium frame with glass mirror SUPPLIER: Decofurn	5
LF41	SIZE: 410 x 340 x 730 ITEM: Vevey recycling bins MATERIAL: Lacquered sheet metal and thermoformed plastic SUPPLIER: Furnify	4

Notes:

Drawings for educational purposes only - prepared as part of the BA(Interior Design) degree programme at the University of Johannesburg.

- All levels, dimensions, heights of plinths, number of steps, etc. To be checked by contractor on site before commencement of any work. Any discrepancies to be reported to the designer.

- All work to comply with the National Building Regulations, SANS 10400. Quality of materials and workmanship to comply with the relevant codes and specifications of SABS and NBR.

Rev	Description	Date

Student logo:

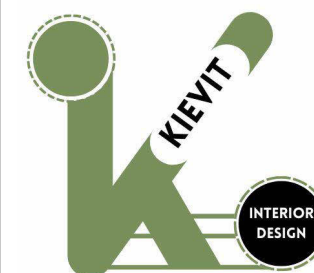

Drawn by:

K.L.Kievit

Subject:

BAID Honours

Project title:

Wonderboom National Airport Terminal Building

Drawing title:

Loose furniture legends

Date submitted:

2024.11.12

Scale @A2:

1:1

Page no. :

11

Revision:

A

Total pages:

21

CUSTOM FIXED FURNITURE LEGEND

SYMBOL	DESCRIPTION	QTY
FF1	Custom made built-in bar seating table with pop-up sockets along the counter top, Kara blue Melawood counter top, black brushed stainless steel legs	1
FF2	Custom made built-in meeting room server with television void, installed @300 AFFL, solid wood with semi-gloss oak stain finish	1
FF3	Custom made built-in curved bar seating table with pop-up sockets along the counter top, solid wood with semi-gloss oak stain finish, black brushed stainless steel legs	1
FF4	Custom made built-in upholstered booth seating with planter, solid timber base and backrest finished with One wave beige tiles, Ferreiras, seat upholstered with Emmay Classic (collection) Emerald (colour), backrest upholstered with Hertex Highland fling Kintyre (collection) Pine Needle (colour), planter made from waxed fibre cement	4
FF5	Custom made built-in reception desk with built in LED lighting, base made from PG Bison Caraz faced Melawood, curved face guard made from green opaque acrylic, counter top element made Brushed stainless steel and top finished with PG Bison Calais faced Melawood	1
FF6	Custom made built-in round reception desk, base made from Caraz Blue faced Melawood, counter top element made from Brushed stainless steel and top finished with PG Bison Calais faced Melawood	1
FF7	Custom made built-in bar seating table with pop-up sockets along the counter, table top made from Calais Melawood, legs made from black brushed stainless steel	1
FF8	Custom made built-in curved bench seating, curved dark green acrylic, Maizey Plastics	3
FF9	Custom made built-in upholstered booth seating with planter, solid timber base and backrest finished with One wave beige tiles, Ferreiras, seat upholstered with Emmay Classic (collection) Emerald (colour), backrest upholstered with Hertex Highland Fling Kintyre (collection) Pine Needle (colour), planter made from waxed fibre cement	2
FF10	Custom made built-in bench seating, waxed fibre cement	1
FF11	Custom made built-in curved bench seating, waxed fibre cement	1
FF14	Custom made built-in curved table, solid timber with semi-gloss oak stain	1

CUSTOM LOOSE FURNITURE LEGEND

SYMBOL	DESCRIPTION	QTY
LF12	Custom made 10 seater conference table, melawood Supagloss Calais with matching edging strips table-top with black brushed aluminium base	1
LF20	Custom made side table, solid timber with semi-matt lacquer oak finish	1
LF27	Custom made storage shelves, solid timber with semi-matt lacquer oak finish	1

FIXED FURNITURE LEGEND

SYMBOL	DESCRIPTION	QTY
FF11	SIZE: 300 x 250 x 1400 ITEM: Built-in locker system consisting of 8x Sofia forest CAB tall locker MATERIAL: MDF with oak veneer SUPPLIER: Euro Bath & Tile	1
FF13	SIZE: 300 x 250 x 1400 ITEM: Built-in locker system consisting of 9x Sofia forest CAB tall locker MATERIAL: MDF with oak veneer SUPPLIER: Euro Bath & Tile	1

Notes:

Drawings for educational purposes only - prepared as part of the BA(Interior Design) degree programme at the University of Johannesburg.

- All levels, dimensions, heights of plinths, number of steps, etc. To be checked by contractor on site before commencement of any work. Any discrepancies to be reported to the designer.

- All work to comply with the National Building Regulations, SANS 10400. Quality of materials and workmanship to comply with the relevant codes and specifications of SABS and NBR.

Rev	Description	Date

Student logo:



Drawn by:
K.L.Kievit

Subject:
BAID Honours

Project title:
Wonderboom National Airport Terminal Building

Drawing title:
Furniture legends

Date submitted: 2024.11.12	Page no. : 12	Total pages: 21
-------------------------------	------------------	--------------------

Scale @A2: 1:1	Revision: A
--------------------------	-----------------------

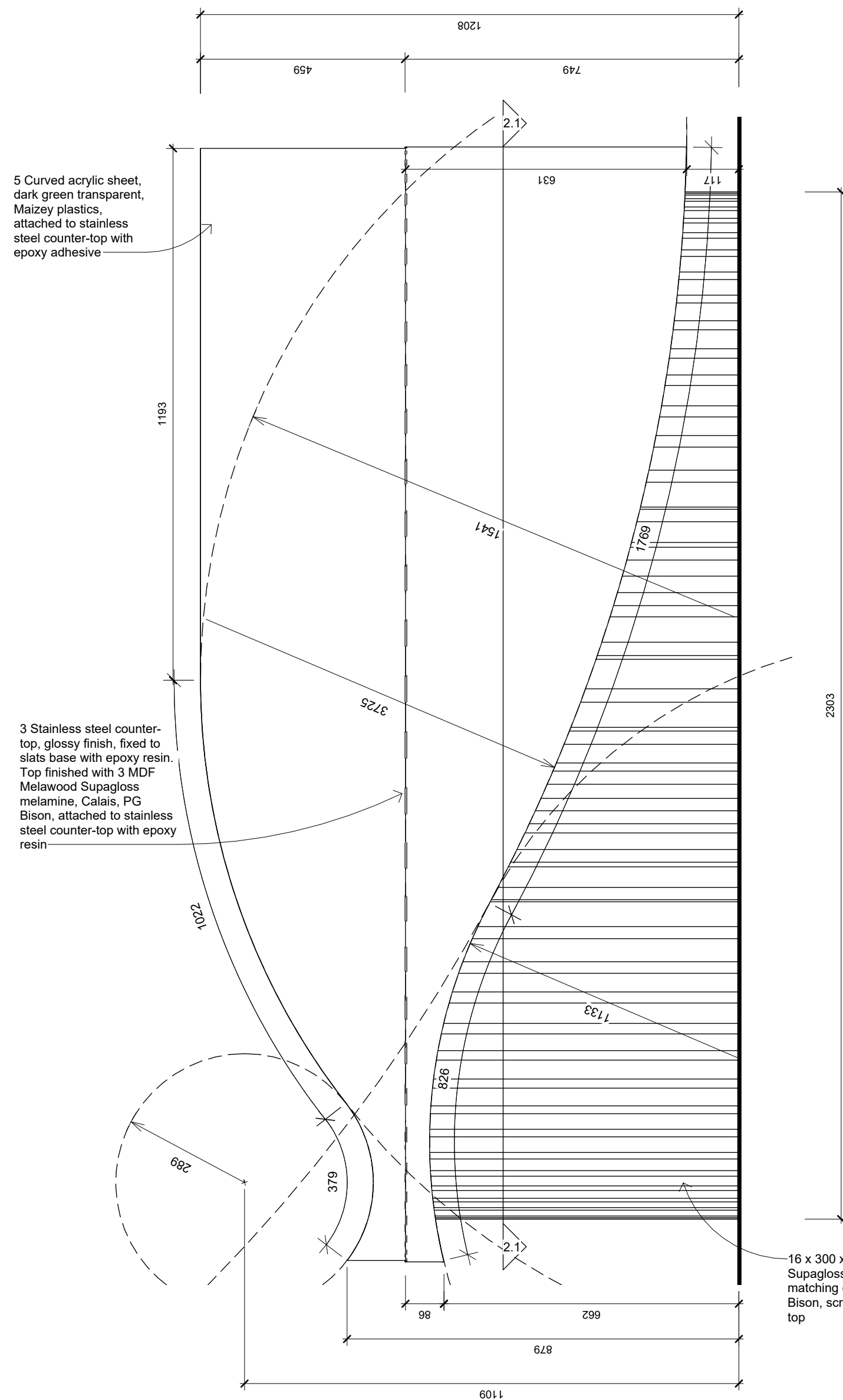

Detail 1.2_Shopfitting detail elevation

1:10

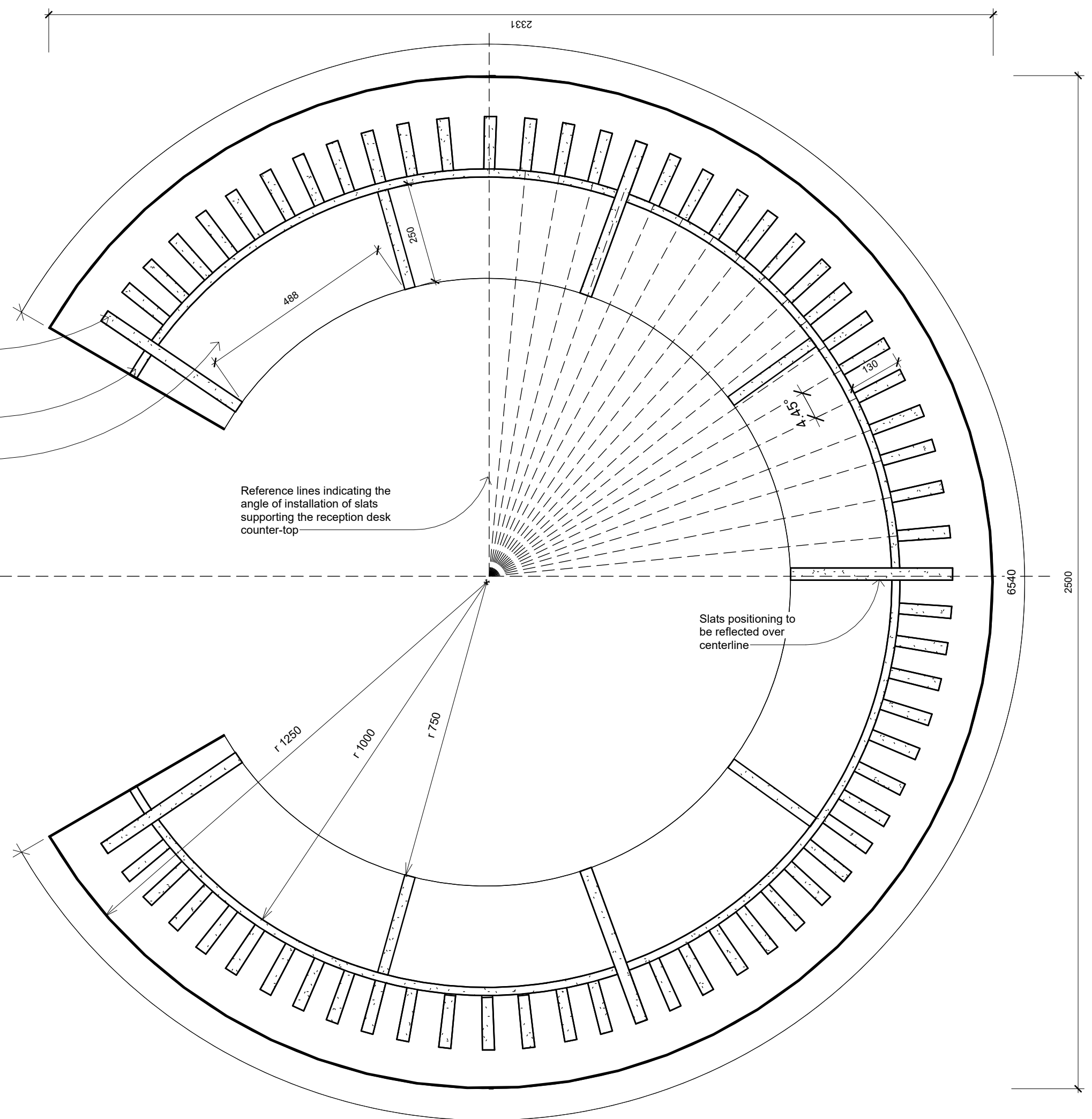

Section 2.1_Shopfitting detail

1:10

Notes:

Drawings for educational purposes only - prepared as part of the BA(Interior Design) degree programme at the University of Johannesburg.

- All levels, dimensions, heights of plinths, number of steps, etc. To be checked by contractor on site before commencement of any work. Any discrepancies to be reported to the designer.

- Use indicated dimensions only – do not scale from drawings. Areas are approximate.

- All work to comply with the National Building Regulations, SANS 10400. Quality of materials and workmanship to comply with the relevant codes and specifications of SABS and NBR.

Rev	Description	Date

Student logo:



Drawn by:

K.L.Kievit

Subject:

BAID Honours

Project title:

Wonderboom National Airport Terminal Building

Drawing title:

Reception desk details

Date submitted:

2024.11.12

Scale @A2:

As indicated

Page no. :

13

Revision:

A

Total pages:

21

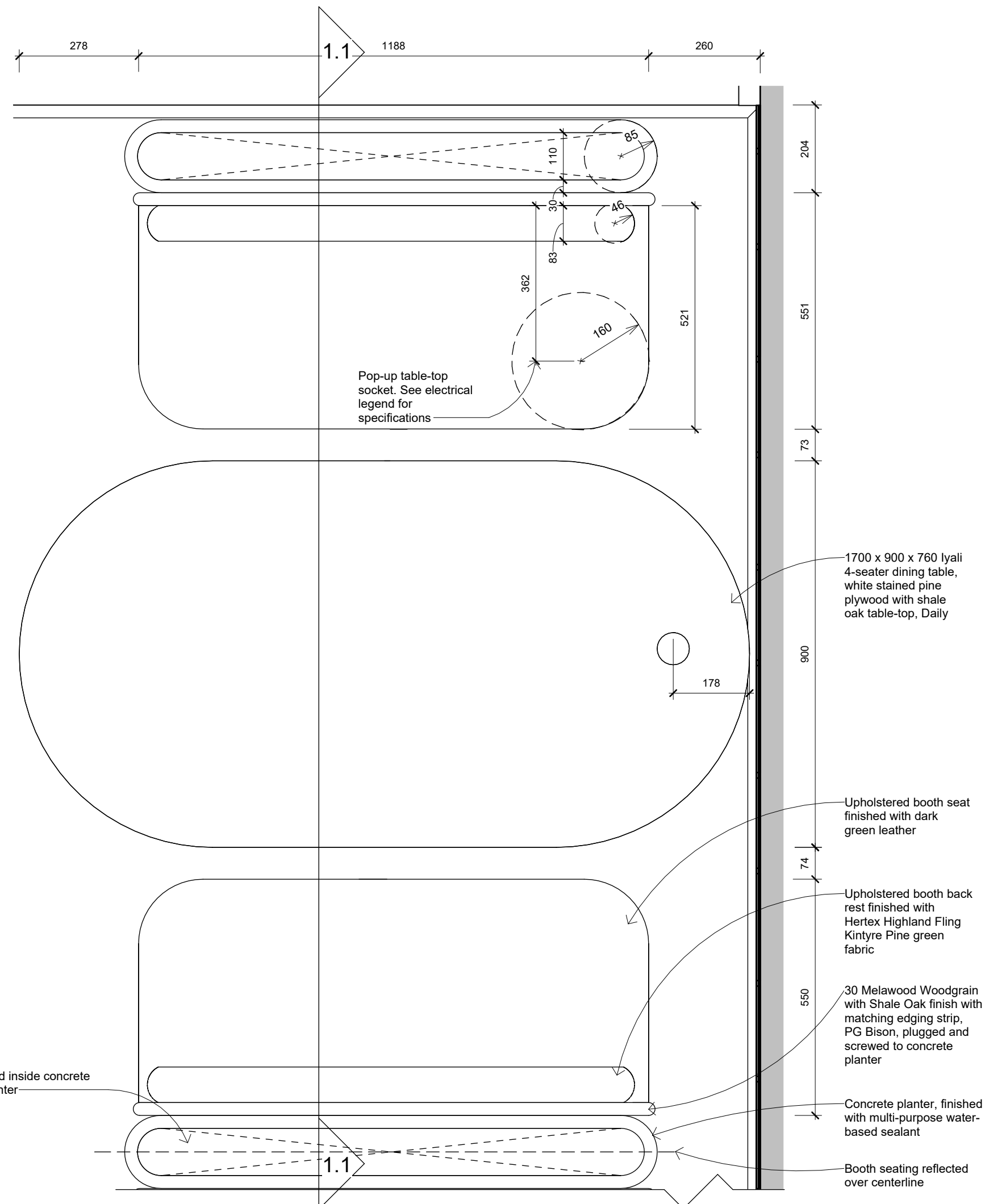

Detail 1.1 Shopfitting detail

1 : 10

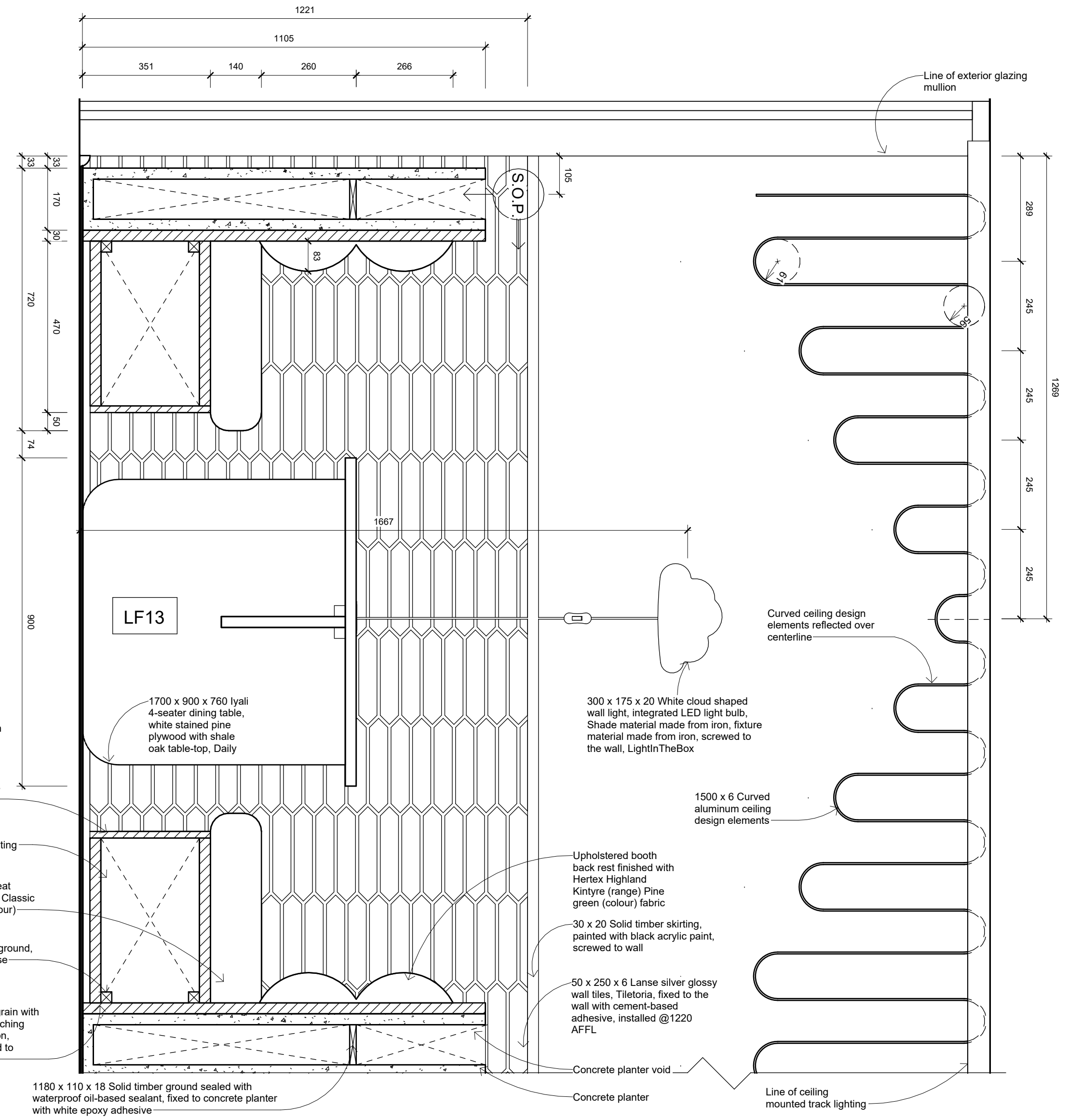

Section 1.1 Shopfitting detail of booth seating

1:10

Notes:

Drawings for educational purposes only - prepared as part of the BA(Interior Design) degree programme at the University of Johannesburg.

- All levels, dimensions, heights of plinths, number of steps, etc. To be checked by contractor on site before commencement of any work. Any discrepancies to be reported to the designer.
- Use indicated dimensions only – do not scale from drawings. Areas are approximate.
- All work to comply with the National Building Regulations, SANS 10400. Quality of materials and workmanship to comply with the relevant codes and specifications of SABS and NBR.

Rev	Description	Date

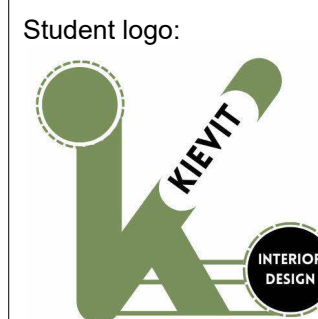

Drawn by:
K.L.Kievit

Subject:
BAID Honours

Project title:
Wonderboom National Airport Terminal Building

Drawing title: Booth seating details		
Date submitted: 2024.11.12	Page no. : 14	Total pages: 21
Scale @A2: 1:10	Revision: A	

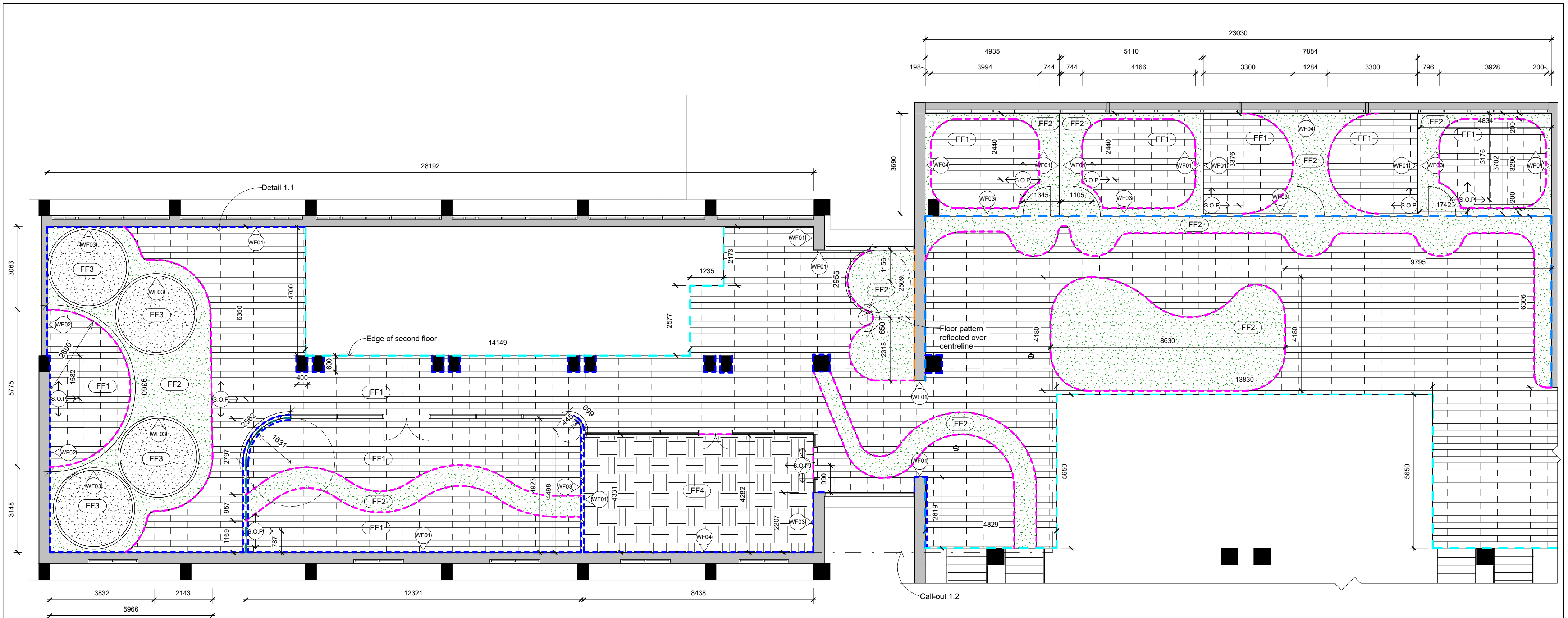

Call-out 1_Wall and floor finishes plan
1 : 100

WALL FINISH LEGEND

SYMBOL	DESCRIPTION
	3 Satincrete decorative interior wall plaster, Pewter (colour), Cemcrete, applied to existing brick wall
	Weave wallpaper, Harlequin X Sophie Robinson (collection), Emerald (colour), pattern repeat @790, Hertex
	Luxury wallcovering, Natural cork wallcovering (collection), 389550 Silver (colour), Dream Weaver
	Wall acrylic paint, Greens (range), Buckingham (colour), smooth matte, Dulux
	Custom designed wallpaper to be printed, refer to designer specifications for details
	WALL SYSTEM: 5 x 50 x 250 Lansé silver wall tiles, 3mm black grout lines, Tileteria, installed to 1220 AFFL Wall paint, Greens (range), Putting green (colour), smooth matte, Dulux, painted from 1220 AFFL to soffit
	800 x 800 Betonico wall tiles, matte white grey 3mm white grout lines, Tileteria

FLOOR FINISH LEGEND

SYMBOL	DESCRIPTION
	2.5 x 1220 x 177 Sylvan heavy commercial vinyl tiles, Spruce, Fire index: Bfl-s1 (EN13501), Slip resistance: DS-R10 (DIN 51130), Belgotex
	2 x 200 x 20 Mipolam EL5 commercial vinyl floor tiles with conductive backing, 0355 Green, Fire rating: EN 13501-1, Slip resistance: DIN 51130, Gerflor
	2 x 200 x 20 Mipolam EL5 commercial vinyl floor tiles with conductive backing, 0352 Grey, Fire rating: EN 13501-1, Slip resistance: DIN 51130, Gerflor
	6 x 500 x 500 Coastline medium commercial carpet tiles with bitumen backing, Grey Black 010, FloorNet
	2 x 605 x 310 Arctic Slate commercial vinyl tile with circa ply backing, Fire rating: EN 13501-1, Slip resistance: EN 13983, Polyflor
	15 Heavy duty rubber gym flooring, Gym Gear
	30 x 30 Promax Trendy quarter round skirting, high density polymer painted matte black, blind screwed @2000 c/c and installed according to supplier's specifications
	44 x 6 Promax transition strip, chrome plated aluminum, CTM
	10 x 3 Promax straight edge trim, aluminum, CTM

Notes:

Drawings for educational purposes only - prepared as part of the BA(Interior Design) degree programme at the University of Johannesburg.

- All levels, dimensions, heights of plinths, number of steps, etc. To be checked by contractor on site before commencement of any work. Any discrepancies to be reported to the designer.
- Use indicated dimensions only – do not scale from drawings. Areas are approximate.
- All work to comply with the National Building Regulations, SANS 10400. Quality of materials and workmanship to comply with the relevant codes and specifications of SABS and NBR.

Rev	Description	Date

Student logo:



Drawn by:

K.L.Kievit

Subject:
BAID Honours

Project title:
Wonderboom National Airport Terminal Building

Drawing title:

Call-out 1_Wall and floor finishes of plan

Date submitted:
2024.11.12

Scale @A2:
1:100

Page no. :
15

Revision:
A

Total pages:
21

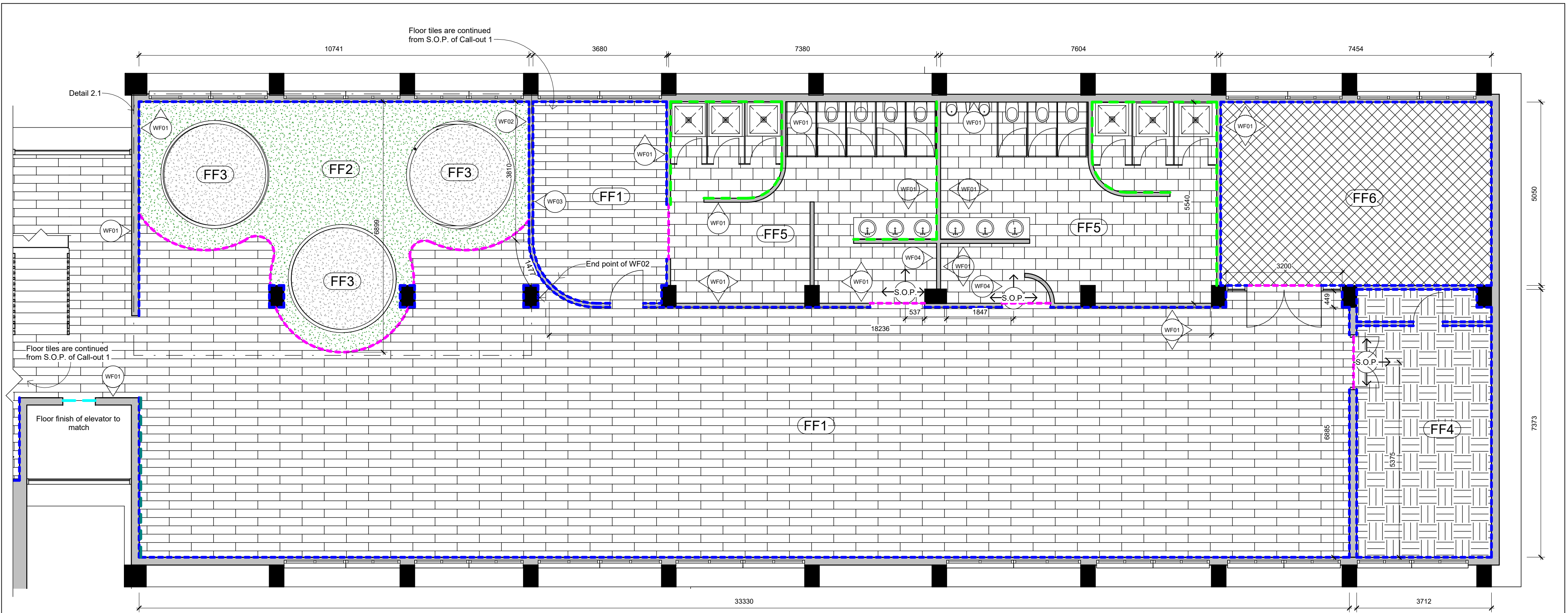

Call-out 2_Wall and floor finishes plan

1 : 75

WALL FINISH LEGEND

SYMBOL	DESCRIPTION
	3 Satincrete decorative interior wall plaster, Pewter (colour), Cemcrete, applied to existing brick wall
	Weave wallpaper, Harlequin X Sophie Robinson (collection), Emerald (colour), pattern repeat @790, Hertex
	Luxury wallcovering, Natural cork wallcovering (collection), 389550 Silver (colour), Dream Weaver
	Wall acrylic paint, Greens (range), Buckingham (colour), smooth matte, Dulux
	Custom designed wallpaper to be printed, refer to designer specifications for details
	WALL SYSTEM: 5 x 50 x 250 Lansé silver wall tiles, 3mm black grout lines, Tiletoria, installed to 1220 AFFL Wall paint, Greens (range), Putting green (colour), smooth matte, Dulux, painted from 1220 AFFL to soffit
	800 x 800 Betonico wall tiles, matte white grey 3mm white grout lines, Tiletoria

FLOOR FINISH LEGEND

SYMBOL	DESCRIPTION
	2.5 x 1220 x 177 Sylvan heavy commercial vinyl tiles, Spruce, Fire index: Bfl-s1 (EN13501), Slip resistance: DS-R10 (DIN 51130), Belgotex
	2 x 200 x 20 Mipolam EL5 commercial vinyl floor tiles with conductive backing, 0355 Green, Fire rating: EN 13501-1, Slip resistance: DIN 51130, Gerflor
	2 x 200 x 20 Mipolam EL5 commercial vinyl floor tiles with conductive backing, 0352 Grey, Fire rating: EN 13501-1, Slip resistance: DIN 51130, Gerflor
	6 x 500 x 500 Coastline medium commercial carpet tiles with bitumen backing, Grey Black 010, FloorNet
	2 x 605 x 310 Arctic Slate commercial vinyl tile with circa ply backing, Fire rating: EN 13501-1, Slip resistance: EN 13983, Polyflor
	15 Heavy duty rubber gym flooring, Gym Gear
	30 x 30 Promax Trendy quarter round skirting, high density polymer painted matte black, blind screwed @2000 c/c and installed according to supplier's specifications
	44 x 6 Promax transition strip, chrome plated aluminum, CTM
	10 x 3 Promax straight edge trim, aluminum, CTM

Notes:

Drawings for educational purposes only - prepared as part of the BA (Interior Design) degree programme at the University of Johannesburg.

- All levels, dimensions, heights of plinths, number of steps, etc. To be checked by contractor on site before commencement of any work. Any discrepancies to be reported to the designer.
- Use indicated dimensions only – do not scale from drawings. Areas are approximate.
- All work to comply with the National Building Regulations, SANS 10400. Quality of materials and workmanship to comply with the relevant codes and specifications of SABS and NBR.

Rev	Description	Date

Student logo:

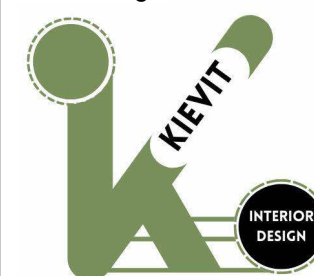

Drawn by:

K.L.Kievit

Subject:

BAID Honours

Project title:

Wonderboom National Airport Terminal Building

Drawing title:

Call-out 2_Floor and wall finishes of plan

Date submitted:

2024.11.12

Scale @A2:

1:75

Page no. :

16

Revision:

A

Total pages:

21

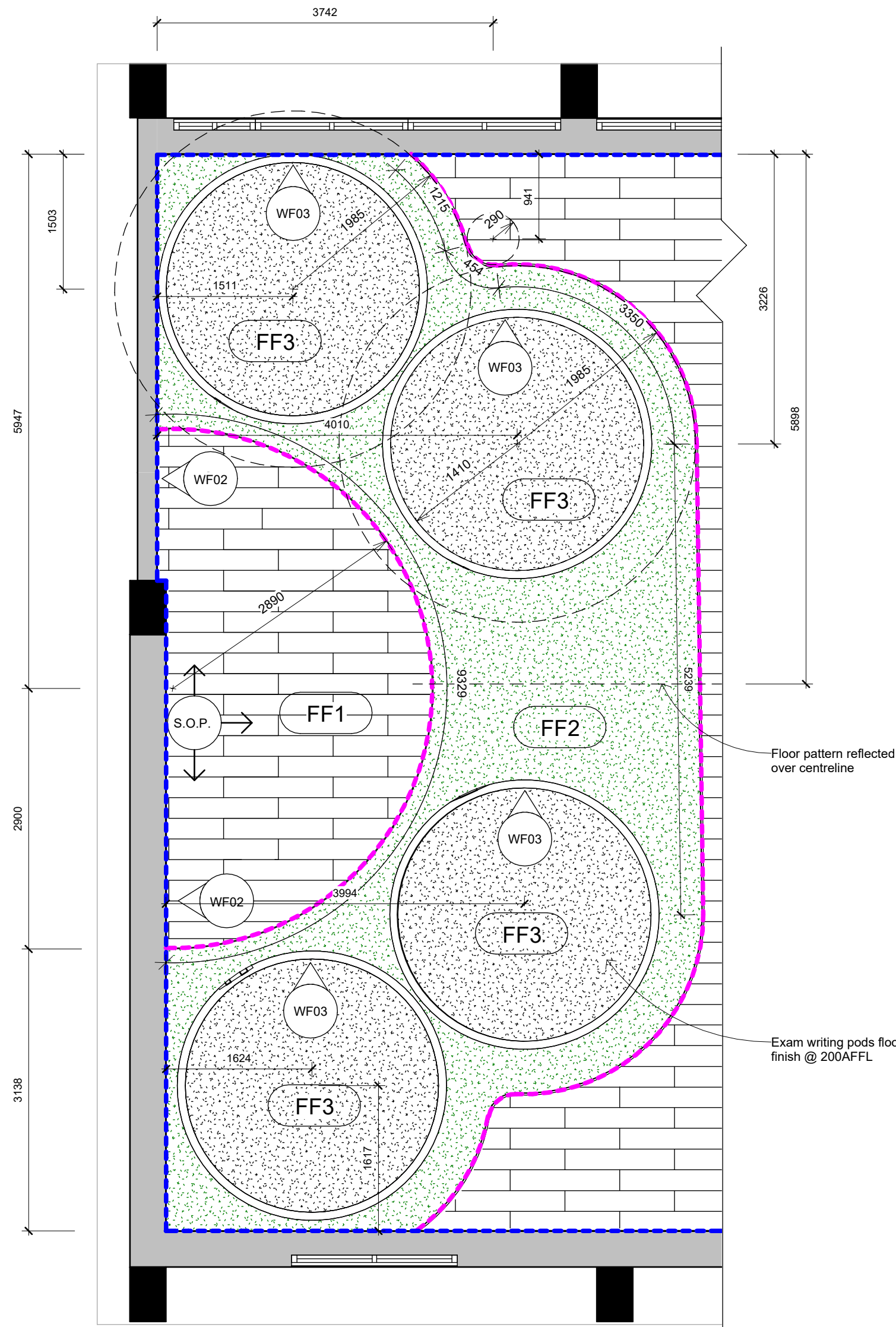

Detail 1.1_Wall and floor finishes
1 : 50

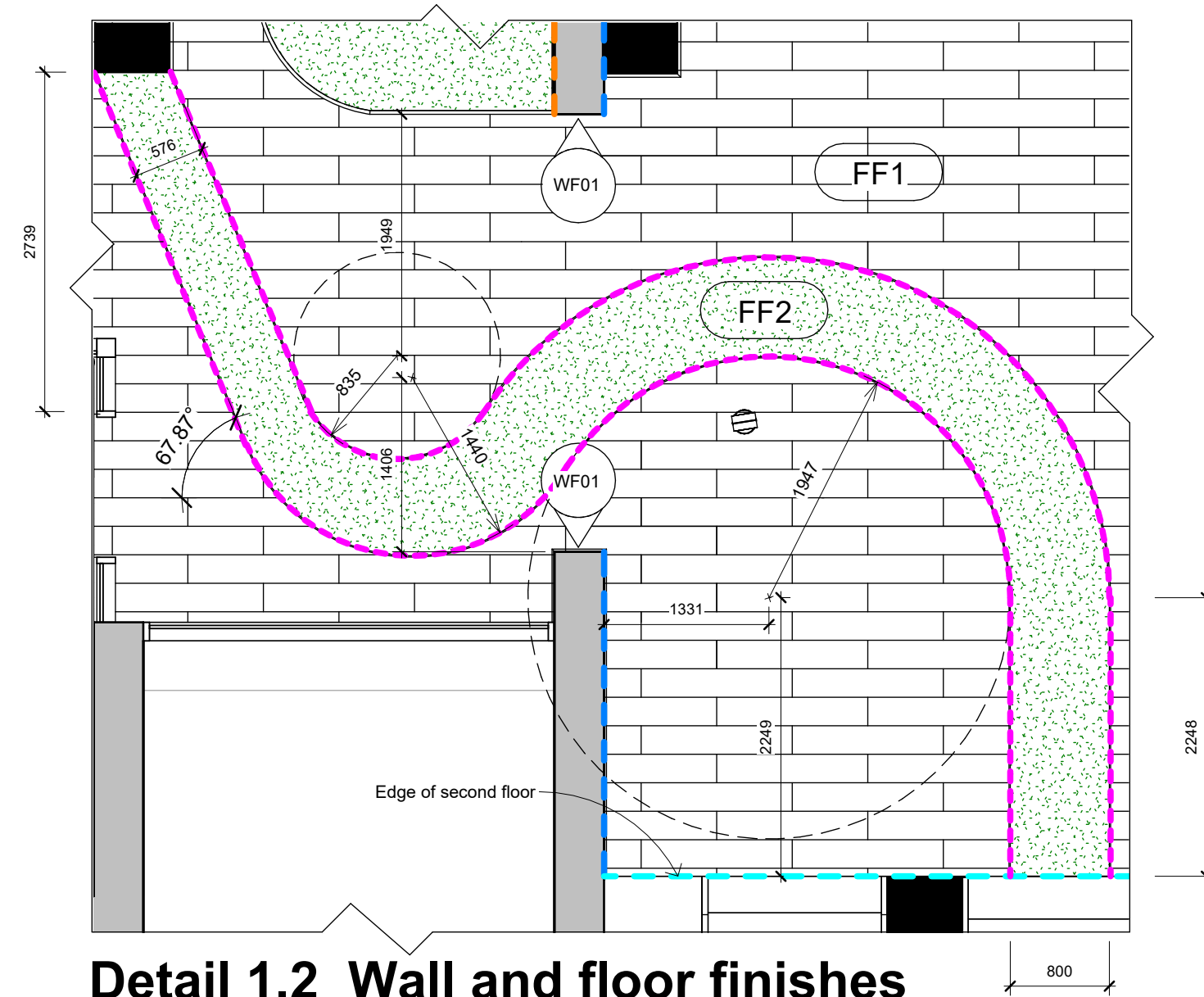

Detail 1.2_Wall and floor finishes
1 : 50

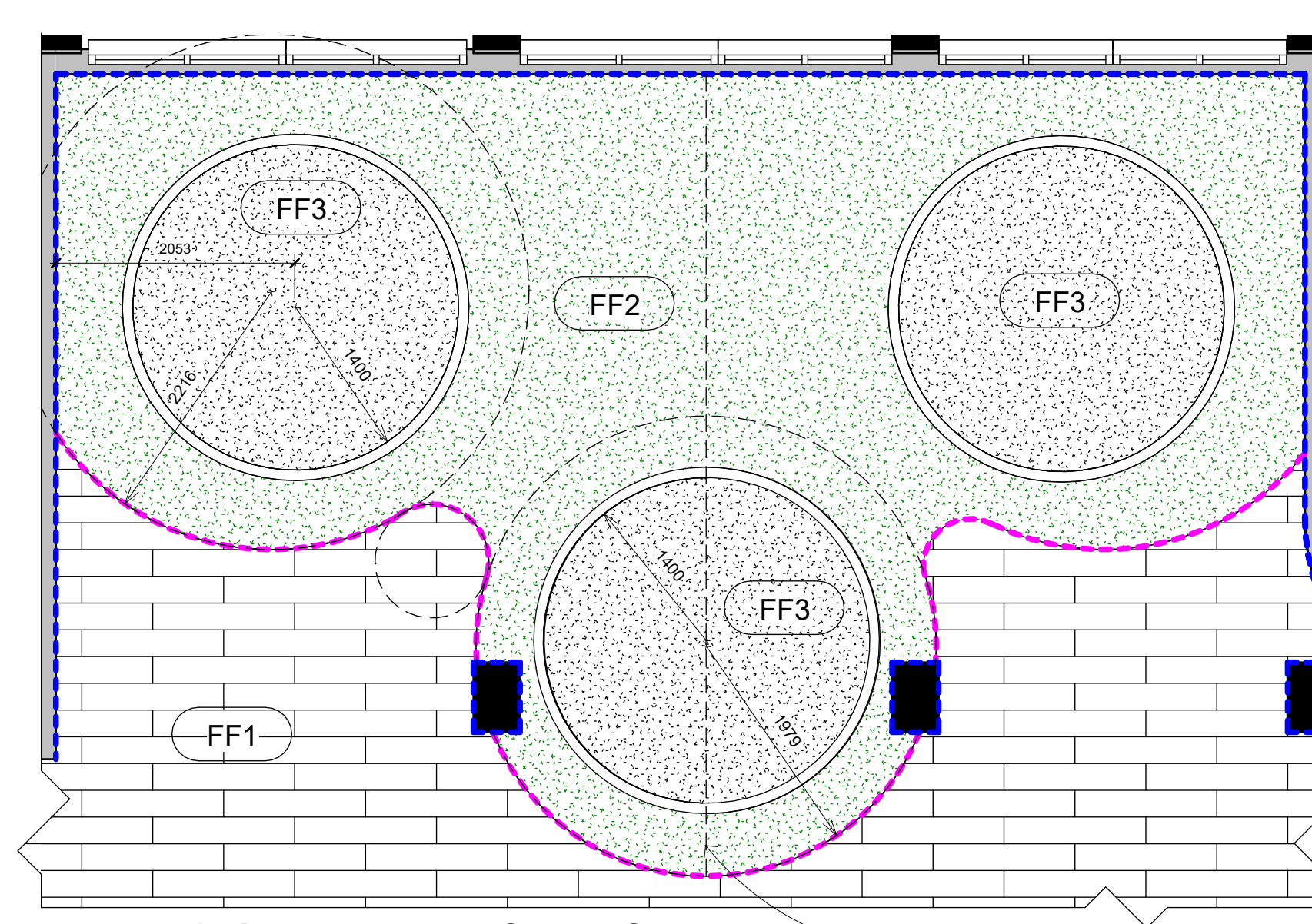

Detail 2.1_Wall and floor finishes
1 : 50

Notes:

Drawings for educational purposes only - prepared as part of the BA(Interior Design) degree programme at the University of Johannesburg.

- All levels, dimensions, heights of plinths, number of steps, etc. To be checked by contractor on site before commencement of any work. Any discrepancies to be reported to the designer.

- Use indicated dimensions only – do not scale from drawings. Areas are approximate.

- All work to comply with the National Building Regulations, SANS 10400. Quality of materials and workmanship to comply with the relevant codes and specifications of SABS and NBR.

Rev	Description	Date

Student logo:

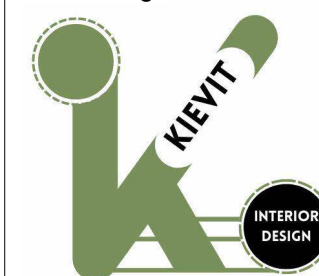

Drawn by:

K.L.Kievit

Subject:

BAID Honours

Project title:

Wonderboom National Airport Terminal Building

Drawing title:

Floor details

Date submitted:

2024.11.12

Scale @A2:

1:50

Page no. :

17

Revision:

A

Total pages:

21

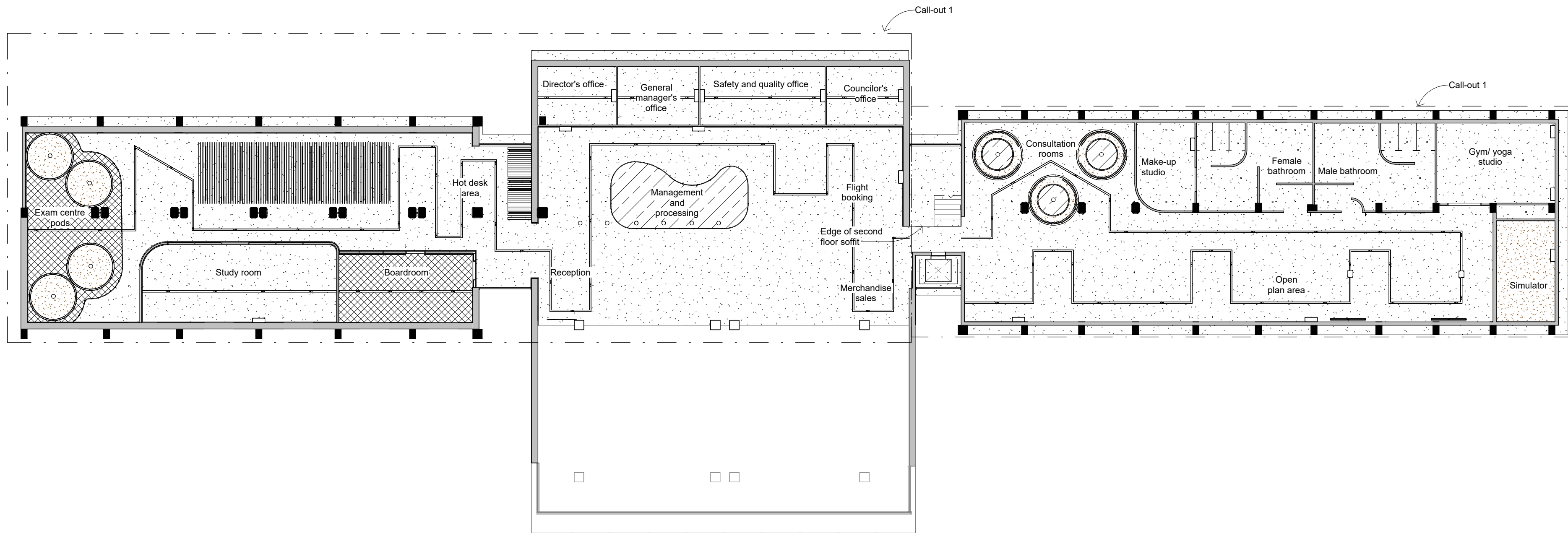

Second floor reflected ceiling and lights key plan

1 : 200

Notes:

Drawings for educational purposes only - prepared as part of the BA(Interior Design) degree programme at the University of Johannesburg.

- All levels, dimensions, heights of plinths, number of steps, etc. To be checked by contractor on site before commencement of any work. Any discrepancies to be reported to the designer.
- Use indicated dimensions only – do not scale from drawings. Areas are approximate.
- All work to comply with the National Building Regulations, SANS 10400. Quality of materials and workmanship to comply with the relevant codes and specifications of SABS and NBR.
- DUE TO SCALE, PLEASE SEE ENLARGED PLANS FOR LEGIBILITY REASONS

Rev	Description	Date

Student logo:



Drawn by:
K.L.Kievit

Subject:
BAID Honours

Project title:
Wonderboom National Airport Terminal Building

Drawing title:
Second floor reflected ceiling key plan

Date submitted:
2024.11.12

Scale @A2:
1:200

Page no. :
18

Revision:
A

Total pages:
21

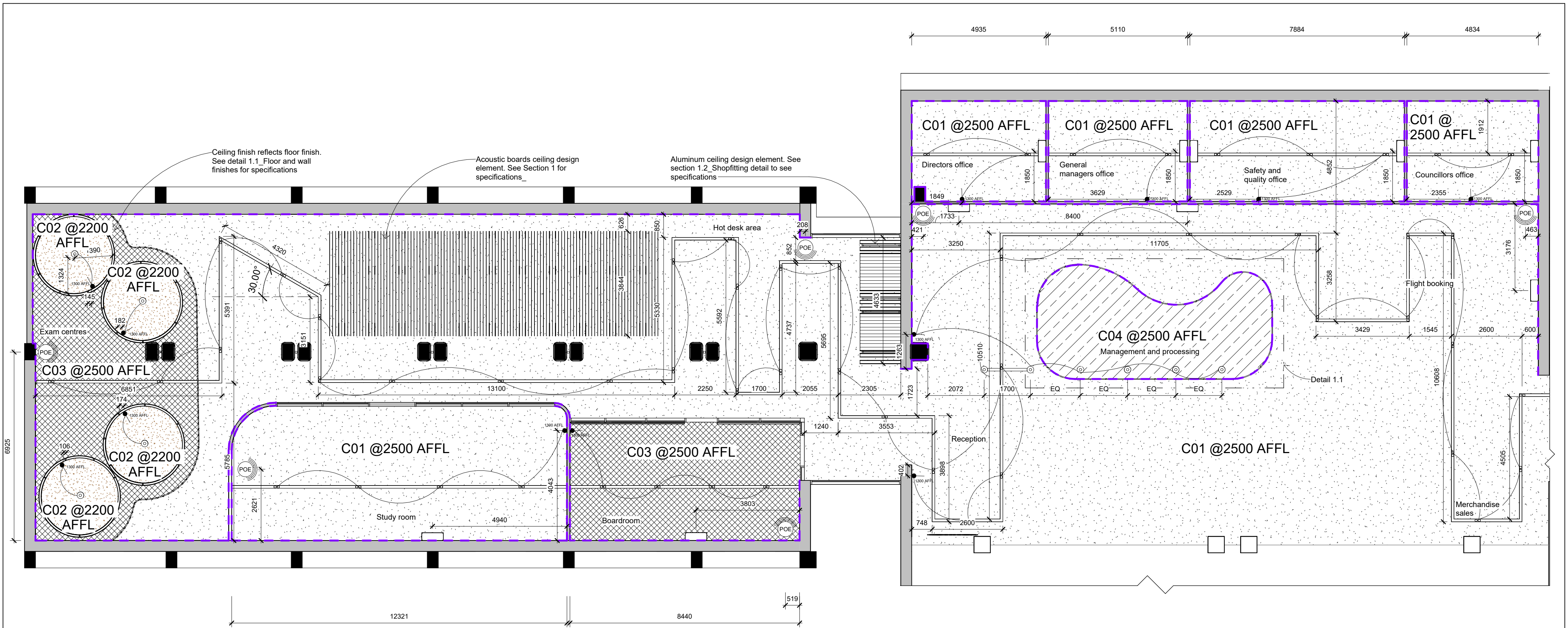

Call-out 1_ Reflected ceiling and lights plan

1 : 100

ELECTRICAL EQUIPMENT LEGEND

SYMBOL	DESCRIPTION	QTY
	SIZE: 790 x 220 x 200 (installed @2200 AFFL) ITEM: Alliance Split wall inverter air conditioning unit, Eco-friendly R410A Gas, 24 000 Btu/hr MATERIAL: Glossy black stainless steel SUPPLIER: AC Direct	16
	SIZE: 200 x 50 ITEM: Ubiquiti Wireless U6 Plus WiFi 6 Access Point MATERIAL: White plastic SUPPLIER: PC International	9

LIGHTING LEGEND

SYMBOL	DESCRIPTION	QTY
	SIZE: 250 x 240 (installation height indicated in Section A-A) ITEM: Amador Classic Branch pendant MATERIAL: Smoked glass and black aluminum lamp holder SUPPLIER: lighting.co.za	14
	TRACKING: SIZE: 100 x 60 ITEM: K-Light 3 wire track MATERIAL: Satin black aluminum finish SUPPLIER: Wynberg lights	7
	SPOTLIGHTS: SIZE: 90 x 60 ITEM: Solo round surface mounted spotlight MATERIAL: Satin black finished Aluminum SUPPLIER: lighting.co.za	82
	SIZE: 90 x 90 x 140 ITEM: Echo ceiling graphite exposed downlight MATERIAL: Die cast aluminum, black satin finish SUPPLIER: Eurolux	35
	SIZE: 90 x 90 x 140 ITEM: Surface mounted Lesco single lever 1 way light switch MATERIAL: Stainless steel, black finish SUPPLIER: The Lighting Warehouse	19

CEILING LEGEND

SYMBOL	DESCRIPTION
	C01 Exposed concrete soffit, finished with multi-purpose water-based sealant
	C02 8 Forna glue down cork sheets, to make acoustic ceiling, Autumn ripple (colour), finished with super-matte wax finish, sealed with polyurethane, iCork Floor, 24B sound insulation
	C03 Sona Spray ceiling finish, SP-White, applied straight onto soffit with spray-mechanism to supplier's specifications, Asona acoustic solutions, Fire class B1-s1, d0 (EN 13501)
	C04 Custom printed seamless novatex wallpaper to be applied to drop-down board with high-quality adhesive to supplier's specification, Smart Art
	25 x 25 Q-Round Cornice, black PVC, blind screwed @2000 c/c and installed to supplier's specifications

Notes:

Drawings for educational purposes only - prepared as part of the BA(Interior Design) degree programme at the University of Johannesburg.

- All levels, dimensions, heights of plinths, number of steps, etc. To be checked by contractor on site before commencement of any work. Any discrepancies to be reported to the designer.
- Use indicated dimensions only – do not scale from drawings. Areas are approximate.
- All work to comply with the National Building Regulations, SANS 10400. Quality of materials and workmanship to comply with the relevant codes and specifications of SABS and NBR.
- DUE TO SCALE, PLEASE SEE ENLARGED PLANS FOR LEGIBILITY REASONS

Rev	Description	Date

Student logo:



Drawn by:

K.L.Kievit

Subject:

BAID Honours

Project title:

Wonderboom National Airport Terminal Building

Drawing title:

Call-out 1_ Reflected ceiling and lighting plan

Date submitted:

2024.11.12

Scale @A2:

1:100

Page no. :

19

Revision:

A

Total pages:

21

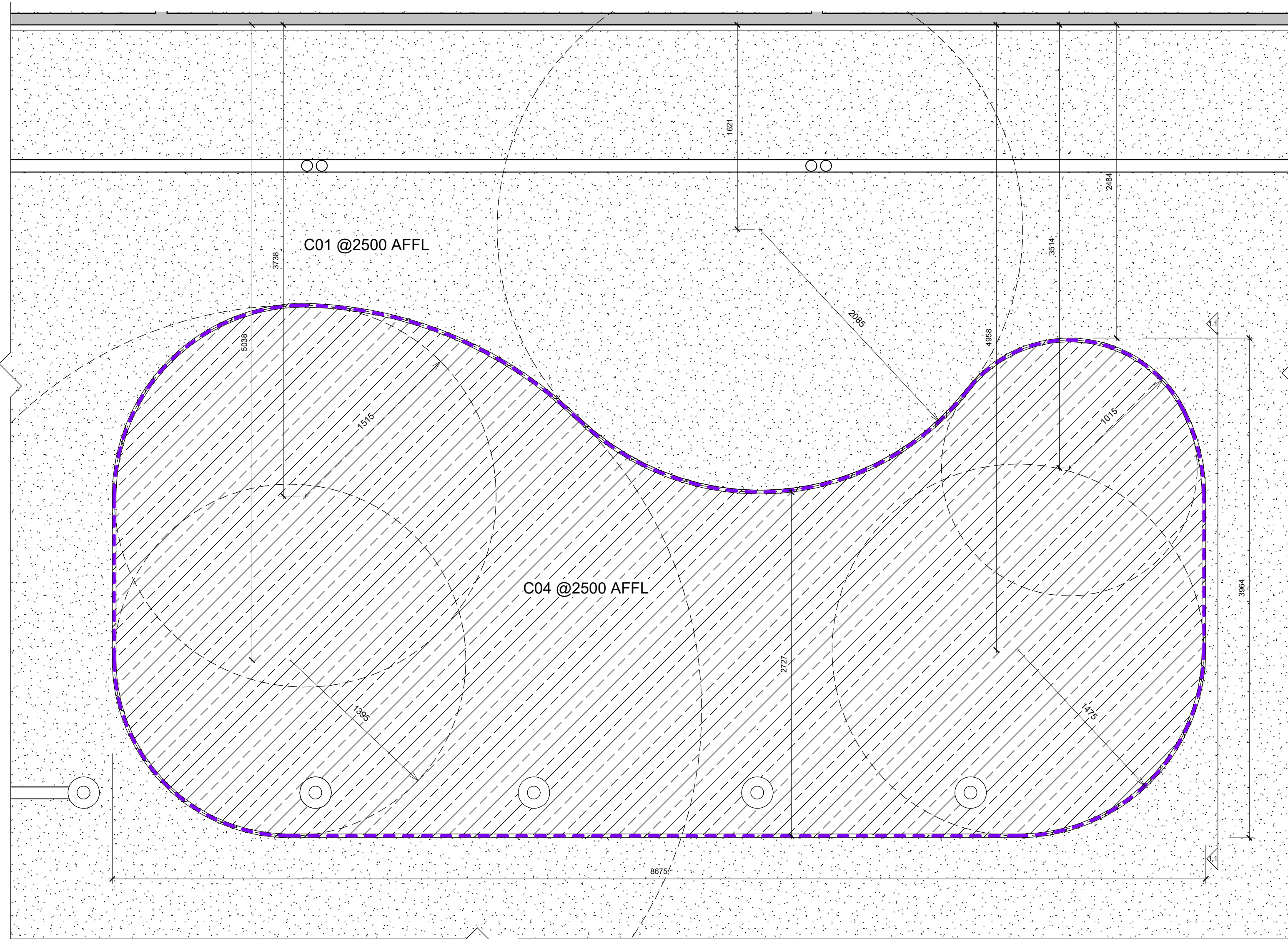

Detail 1.1_Ceiling detail
1 : 25

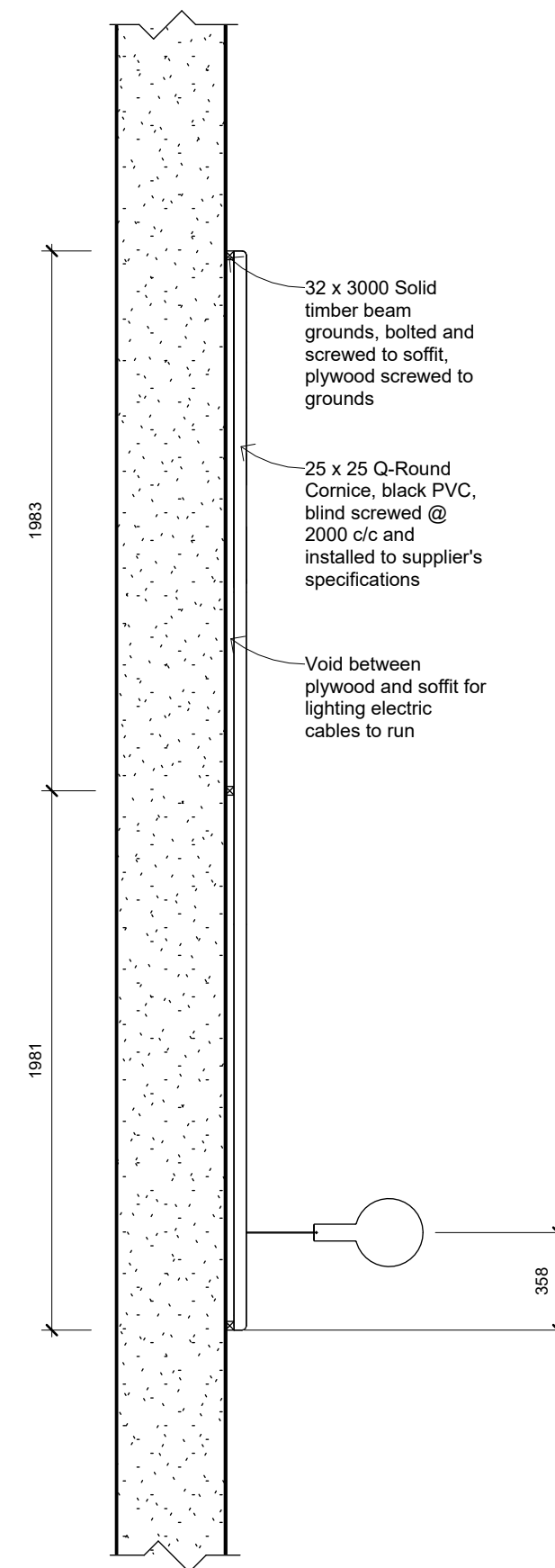

Section 1.1_Ceiling detail
1:25

Notes:

Drawings for educational purposes only - prepared as part of the BA(Interior Design) degree programme at the University of Johannesburg.

- All levels, dimensions, heights of plinths, number of steps, etc. To be checked by contractor on site before commencement of any work. Any discrepancies to be reported to the designer.
- Use indicated dimensions only – do not scale from drawings. Areas are approximate.
- All work to comply with the National Building Regulations, SANS 10400. Quality of materials and workmanship to comply with the relevant codes and specifications of SABS and NBR.
- DUE TO SCALE, PLEASE SEE ENLARGED PLANS FOR LEGIBILITY REASONS

Rev	Description	Date

Student logo:



Drawn by:

K.L.Kievit

Subject:

BAID Honours

Project title:

Wonderboom National Airport Terminal Building

Drawing title:

Detail 1.1_Ceiling detail

Date submitted:

2024.11.212

Scale @A2:

1:20

Page no. :

20

Revision:

A

Total pages:

21

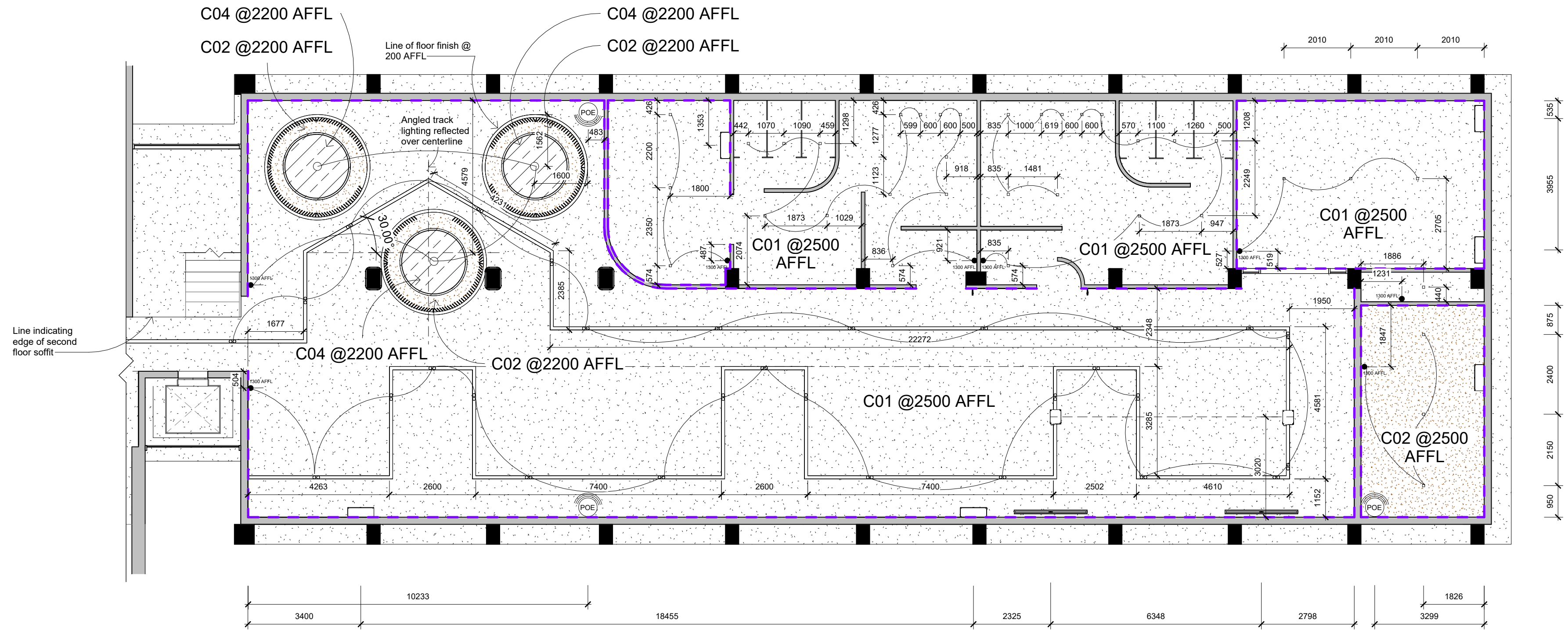

Call-out 2_ Reflected ceiling and lights plan

1 : 100

CEILING LEGEND

SYMBOL	DESCRIPTION
	Exposed concrete soffit, finished with multi-purpose water-based sealant
	8 Forna glue down cork sheets, to make acoustic ceiling, Autumn ripple (colour), finished with super-matte wax finish, sealed with polyurethane, iCork Floor, 24B sound insulation
	Sona Spray ceiling finish, SP-White, applied straight onto soffit with spray-mechanism to supplier's specifications, Asona acoustic solutions, Fire class B1-s1, d0 (EN 13501)
	Custom printed seamless novatex wallpaper to be applied to drop-down board with high-quality adhesive to supplier's specification, Smart Art
	25 x 25 Q-Round Cornice, black PVC, blind screwed @2000 c/c and installed to supplier's specifications

LIGHTING LEGEND

SYMBOL	DESCRIPTION	QTY
	SIZE: 250 x 240 (installation height indicated in Section A-A) ITEM: Amador Classic Branch pendant MATERIAL: Smoked glass and black aluminum lamp holder SUPPLIER: lighting.co.za	14
	TRACKING: SIZE: 100 x 60 ITEM: K-Light 3 wire track MATERIAL: Satin black aluminum finish SUPPLIER: Wynberg lights	7
	SPOTLIGHTS: SIZE: 90 x 60 ITEM: Solo round surface mounted spotlight MATERIAL: Satin black finished Aluminum SUPPLIER: lighting.co.za	82
	SIZE: 90 x 90 x 140 ITEM: Echo ceiling graphite exposed downlight MATERIAL: Die cast aluminum, black satin finish SUPPLIER: Eurolux	35
	SIZE: 90 x 90 x 140 ITEM: Surface mounted Lesco single lever 1 way light switch MATERIAL: Stainless steel, black finish SUPPLIER: The Lighting Warehouse	19

ELECTRICAL EQUIPMENT LEGEND

SYMBOL	DESCRIPTION	QTY
	SIZE: 790 x 220 x 200 (installed @2200 AFFL) ITEM: Alliance Split wall inverter air conditioning unit, Eco-friendly R410A Gas, 24 000 Btu/hr MATERIAL: Glossy black stainless steel SUPPLIER: AC Direct	16
	SIZE: 200 x 50 ITEM: Ubiquiti Wireless U6 Plus WiFi 6 Access Point MATERIAL: White plastic SUPPLIER: PC International	9

Notes:

Drawings for educational purposes only - prepared as part of the BA (Interior Design) degree programme at the University of Johannesburg.

- All levels, dimensions, heights of plinths, number of steps, etc. To be checked by contractor on site before commencement of any work. Any discrepancies to be reported to the designer.
- Use indicated dimensions only – do not scale from drawings. Areas are approximate.
- All work to comply with the National Building Regulations, SANS 10400. Quality of materials and workmanship to comply with the relevant codes and specifications of SABS and NBR.
- DUE TO SCALE, PLEASE SEE ENLARGED PLANS FOR LEGIBILITY REASONS

Rev	Description	Date

Student logo:



Drawn by:

K.L.Kievit

Subject:

BAID Honours

Project title:

Wonderboom National Airport Terminal Building

Drawing title:

Call-out 2_ Reflected ceiling and lighting plan

Date submitted:

2024.11.212

Scale @A2:

1:100

Page no. :

21

Revision:

A

Total pages:

21